The Daily Freeman

City of Kingston, N. Y.

THE WEATHER: Tonight Clear, Cold — Temperature: Max. 40 — Min. 27

Assemblywoman Cook Looms As 27th District Candidate . . . Story Page 21

The Newspaper for Ulster County and the Surrounding Area

VOL. CIII—No. 146 | WEDNESDAY EVENING, APRIL 10, 1974 | PRICE 15 CENTS DAILY, 25 CENTS SUNDAY

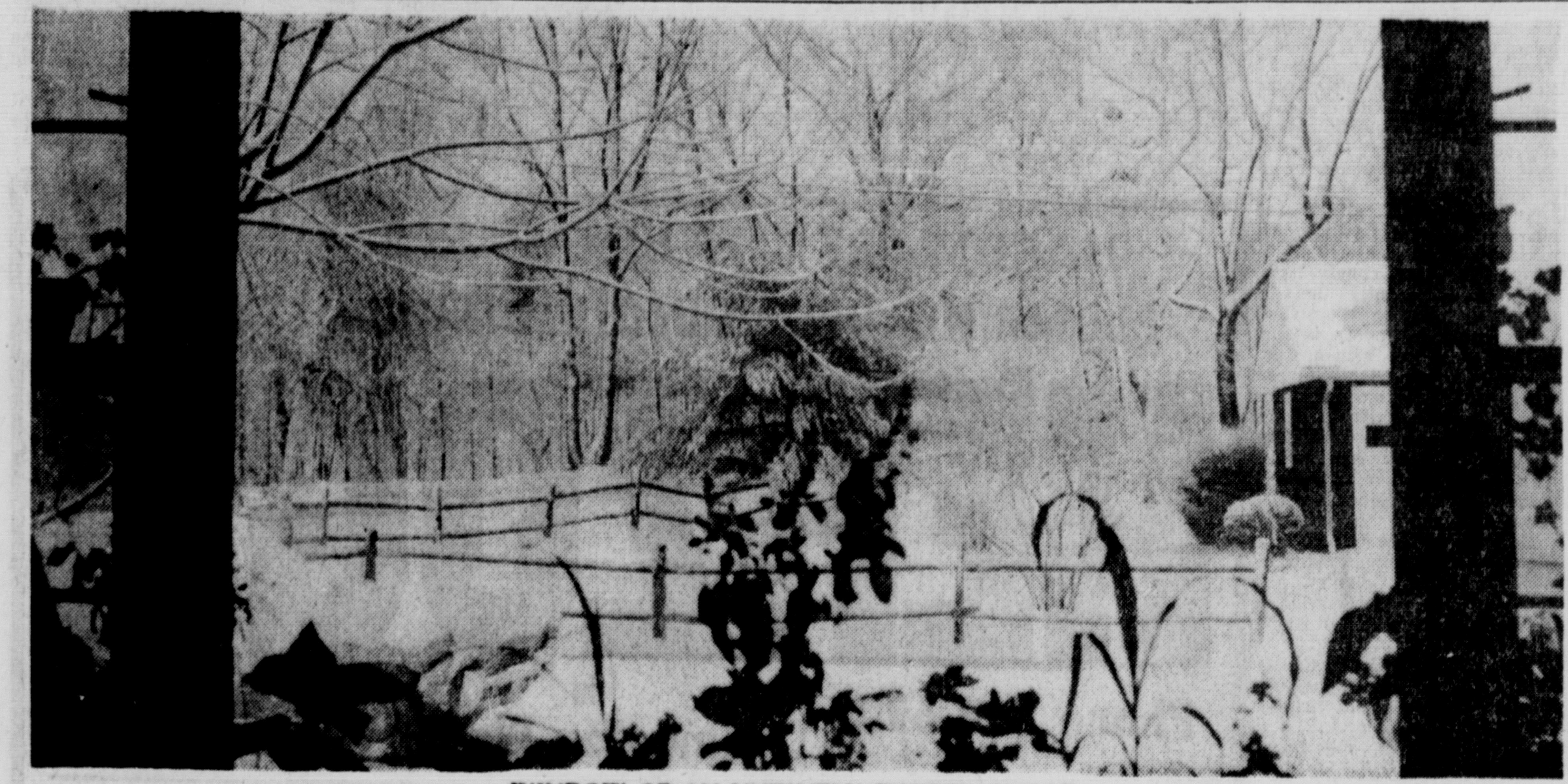

WINDOW OF AN UNTIMFLY WINTER WORLD

SHOPPERS BATTLE THE ELEMENTS

(Freeman photos by Haines)

There's Nothing So Rare as Snow in April

KINGSTON

Fur-lined Easter bonnets appear to be in order as winter continues its untimely grip on Ulster County and the entire Northeast.

Hazardous road conditions resulted in a second snow day for Rondout Valley Schools and delayed openings at several other schools in the area today.

State Police report no accidents due to the slippery highways but continue to urge motorists to exercise caution.

During the storm period which started Monday night and continued through today, four inches of snow and sleet accumulated in Kingston. In mountain sections of the county a total of 14 inches of snow fell and flurries are continuing in teen temperatures today.

Although the calendar says spring, a record low temperature of 22 degrees was set in Kingston this morning dipping below the previous record 25 degrees set in 1950. The icebox factor is expected to continue into Thursday when only slight warming is foreseen. Forecasters are not hazarding predictions for Easter weekend yet.

Storm-related power problems for the area remained at a minimum through the second day of the storm. An underground cable failure on Hasbrouck Avenue doused the lights in mid-town Kingston from 4:50 to 6:30 p.m. Tuesday. Other outages caused by downed tree limbs included isolated areas in Town of Ulster, Port Ewen and the Clove Valley, High Falls.

The coastal storm which caused the spring freezover dropped about a foot of snow in eastern portions of New York State in what is believed to be the heaviest snowfall ever recorded so late in the season. Normally snowbound western sections of the state were spared the brunt of the storm.

A look at the Kingston City Engineer's official records indicate that, for the city, April snows are not so rare. An eight-inch snowfall was recorded April 7 and 8 in 1956 and as recently as 1972 a four-inch snowfall snarled spring thoughts on April 6 and 7.

HELP COMING—President Richard Nixon clenches his fist, and tells Don Hurst that the town of Xenia, Ohio will be rebuilt, during his visit there. Hurst and his family lost their house in the devastating tornado of April 3. (UPI TELEPHOTO)

Nixon Is Barnstorming

WASHINGTON (UPI) — President Nixon flew to Michigan today to support a Republican congressional candidate and to test his own political strength, which has eroded in the wake of the Watergate scandals.

Nixon arranged a one-day motorcade swing through nine rural conservative communities in Michigan's 8th Congressional District to campaign for James M. Sparling Jr., a Republican running against Democrat Robert Traxler in a special election April 16.

The President arrived at Tri-City Airport in Saginaw County and was met by Gov. William G. Milliken and Sparling.

Nixon's political foray will conspicuously avoid the two major blue collar cities of Saginaw and Bay City in the Michigan thumb area and will concentrate instead in small towns and villages where farmers have traditionally supported him.

The presidential motorcade will make a brief stop in Bad Axe and Cass City and will pass through the villages of Popple, Ivanhoe, Deford, Wilmot, Hemans, Decker, Snover, Elmer and the town of Sandusky.

The invitation to campaign was issued by Sparling despite wariness on the part of other GOP leaders who question Nixon's current political clout. At the same time, White House aides view the tour as a "testing ground" for presidential drawing power.

While his Democratic opponent seeks to make Nixon the issue in the election, Sparling has said the President's campaign appearance will give the President a chance to "get out of isolation and to present his point of view."

Nixon's five point jump to 31 per cent in the Harris poll and his crowd appeal in Paris when he attended the funeral of French President Georges Pompidou has buoyed the White House.

Nixon also encountered a friendly response Tuesday as he toured tornado shattered Xenia, Ohio. He promised to rebuild the destroyed town by cutting red tape and providing government aid to the victims. "The spirit of this city is great," Nixon said. "It will come back."

He said, after talking to Xenia residents: "They raised my spirits."

Mrs. Nixon did not accompany the President to Michigan. "This is mainly a testing ground for the President," one aide explained.

Meanwhile the White House has denounced as "demagogic" an attack by House Speaker Carl Albert on the Nixon administration's economic policies.

Albert told a news conference Tuesday despite the President's insistence there would be no recession in 1974, American workers feel they are already in one.

"For more than 95 per cent of all Americans who must depend on their jobs' and paychecks for their income and security the Nixon administration's mismanagement of the economy has been disastrous," Albert said.

"The average American worker clearly feels he and his family have been in a recession for more than a year."

Herbert L. Stein, chairman of the President's Council of Economic Advisors, said "demagogic" appeals, such as for tax cuts, would only make matters worse.

"Mr. Albert's prescription, tax cuts and more spending, is absolutely the wrong medicine for an economy which is going through a minor and temporary slowdown while experiencing severe inflation," Stein said.

★ ★ ★ ★ ★ ★

'Will Decide When, What'

WASHINGTON (UPI) — President Nixon has met the House Judiciary Committee's demand for more impeachment evidence by saying he will decide what to give up and when.

Nixon sent word to Capitol Hill late Tuesday afternoon that the committee — which had insisted on knowing his intentions by then — would just have to wait until late April to find out what he plans to do.

His position was denounced immediately by one committee Democrat as "contemptuous" and making it imperative the panel subpoena the White House to get the evidence Nixon has thus far refused to surrender.

Chairman Peter W. Rodino Jr., D-N.H., refused immediate comment. But he was expected to decide today whether to call the committee together and make good on his threat last week to "subpoena if we must."

Rodino's committee has asked Nixon to surrender 41 additional secret tapes and last Thursday demanded a reply no later than Tuesday.

"The President . . . has directed me to advise you that a review of the materials in question is under way," Nixon's chief lawyer, James D. St. Clair, wrote committee counsel John Doar.

"We expect that the review can be completed by the end of the Easter recess and that the additional materials furnished at that time will permit the committee to complete its inquiry promptly."

Though Rodino's committee has specifically set forth what it wants from the White House and why, St. Clair's letter gave no indication whether Nixon intends to surrender any or all of the requested materials.

It appeared to imply, however, Nixon intends to decide for himself what to give the committee.

"We should no longer tolerate his contemptuous attitude toward those seeking the truth of his conduct in office," said Rep. Jerome Waldie, D-Calif., a member of the Rodino committee. "We must now subpoena all evidence we require."

St. Clair's letter also seemed to couple the committee's demand for evidence with the White House demand for the panel to give him a role in their inquiry — something the committee has not yet defined.

President Nixon is "bending over backwards" to cooperate with the House Judiciary Committee investigating impeachment proceedings against him, Vice President Gerald R. Ford said Tuesday night in Detroit.

But, Ford told 300 young Republicans here, "on the basis of the evidence I have seen and I have heard, I am convinced he is innocent of any of the charges made against him."

Ford, a Michigan congressman, was personally well-received by the rally but he won only polite applause for his defense of the President.

Fifth Arrest in Heritage Robbery

By JON POWERS

NEW YORK CITY

The case of the Oct. 15, 1973 armed robbery of the Bonanza Branch of Heritage Savings Bank was all but closed Tuesday when FBI agents in New York City arrested the fifth — and final — suspect in the $10,000 Town of Ulster heist.

Twenty-four-year-old Arthur T. Hendrix was arrested "without incident" Tuesday night in an apartment at 164-30 Hillside Avenue, Jamaica, Queens. The announcement was made by John F. Malone, assistant director of the FBI's New York City office.

Hendrix was scheduled to appear today before the U.S. Magistrate of New York's Southern District Court for arraignment on charges that he violated Federal Bank Robbery statutes in connection with the Bonanza Branch holdup.

According to the FBI, Hendrix allegedly remained at the wheel of the getaway car while his four companions entered the bank. For that reason, said the FBI, authorities could not identify Hendrix from the surveillance film taken by remote control cameras inside the bank. Malone said that the others involved in the holdup "provided information" to authorities that led to Hendrix' arrest.

The FBI also announced today that one of the other suspects in the Oct. 15 holdup was shot to death at his home in Queens on Dec. 13. Authorities revealed that Joseph W. Daniels, 36, was free on bail and awaiting trial when he was shotgunned to death in the basement of his Queens home by "unknown assailants."

Daniels, along with three other suspects, was arrested in late November. The remaining three are currently in jail; all three have pleaded guilty to the Bonanza Branch stickup.

Janet Irene Awkard, 19, of Washington, D.C. was convicted Feb. 5 for the armed robbery of the Alexandria National Bank in Rosemont, Va. She was sentenced March 8 to a 10-year prison term for bank robbery, and a six-year term for conspiracy. She then pleaded guilty to the Town of Ulster robbery on April 1, and is scheduled to be sentenced in New York City on May 30.

David Williams, 29, of Brooklyn pleaded guilty to the Bonanza robbery on March 31 and will be sentenced by U.S. District Judge Robert L. Carter on May 30.

David Robert Lewis, 36, of Queens pleaded guilty to the Bonanza holdup on April 2, and will be sentenced May 21.

The maximum punishment is 25 years in jail or a $10,000 fine.

The money from the holdup ($10,221) has not been recovered.

Hearst Break Near

SAN FRANCISCO (UPI) — The FBI agent in charge of the Patricia Hearst kidnaping says "something could happen any time" in the case and that he is convinced "people will be arrested and people will be brought to court."

The remarks by special agent Charles Bates came after U.S. Attorney General William Saxbe said in Washington: "Now the lid is off, I think we are going to see some results."

The FBI has restricted its investigation somewhat because of fears for Miss Hearst's life. But Saxbe indicated to newsmen Tuesday that he feels the FBI has an implied go-ahead from the Hearst family to go all out to find the woman's kidnapers.

Miss Hearst's father, Randolph A. Hearst, editor of the San Francisco Examiner, and his wife are in Mexico for a rest following two months of attempts to arrange their daughter's release by the Symbionese Liberation Army which kidnaped her Feb. 4.

Hearst denounced the kidnapers for the first time Tuesday in a news conference at a small resort near La Paz.

"They are just terrorists," Hearst said. "They are counter-revolutionaries and are hurting their own cause because people will not go along with this sort of thing."

Saxbe was quoted by the Washington Star-News as saying the "bureau has done everything to cooperate with the family."

"Now that the family is not thinking she is going to be returned day by day and doesn't think the ransom will be adequate, this will give the FBI more freedom to operate."

However, Bates said Hearst "has had nothing to do with directing it (the investigation) in any way."

"I don't know what 'the lid is off' means," he added.

Inside News

Area Events	19
Classifieds	31-32
Comics	33
Crossword	33
Dear Abby	23
Editorials, Columns	6
Obituaries	8
Sports	25-26-27-28-29
Stock Market	17
Theaters	30
Weather	2
Woman's Pages	22-23-24

TRUNKFUL OF PUPPIES—On April 1, a man brought this trunkful of puppies which he found along a roadside to the Ulster County SPCA. Fortunately, some of the puppies have already been adopted. Angered because the person who abandoned the puppies "wasn't humane enough to bring them into the shelter, a few miles away," the SPCA reminds persons that anyone caught abandoning an animal is liable to a fine of up to $600 or a year in jail, or both. (Freeman photo by Haines)

ASSESSORS RECEIVE CERTIFICATES — Area assessors recently received "certificates of Training" issued by the State Board of Equalization and Assessment for completion of a course in assessment administration and property valuation. This is the first time in the history of the state that a complete training course has been mandated for assessors. Receiving the certificates are (L-R) Nicholas Badami, New Paltz; Michael Gillen, Gardiner; William Raucci, Lloyd and Benjamin Van Wagenen, Marbletown.

Reapport...Concern in Gardiner

By WADE BURKHART

GARDINER

Gardiner Supervisor George Majestic, speaking at a town board meeting Tuesday night, called for county civic associations and political organizations to contact him about their views on reapportionment and the formation of a citizens' group to deal with the issue.

Majestic wants to get a single-member district plan ready for this November's elections. He said the county should not wait until the 1975 elections to put a plan before county voters.

A reapportionment plan was put before the county's voters in the 1973 elections, and soundly defeated. The county legislators elected under the defeated plan can serve out their terms, but the county is supposed to come up with another plan for the next legislature.

Majestic is an outspoken foe of multi-member districts, and he thought his town's own district, District 8, was a particularly bad example. District 8 serves five townships, and has seven legislators.

The Gardiner supervisor wants single-member districts, with the county divided into election district small enough to have only one legislator represent each.

"The people of Ulster County deserve better than what they are getting in multi-member districts," said Majestic.

In other action, the board voted to carry its legal campaign against the Lake Illyria development no further. The town won a State Supreme Court decision against the proposed commercial development on Route 299, but lost before the Appellate Division.

Majestic said the board was not taking the action further after consultation with the town attorney and an expert on appeals. He said the development was now subject to town zoning, and the developers would have to go before the zoning board of appeals for a variance and the building inspector for a building permit.

Majestic said that both senior citizens and those seeking a veterans exemption on their property taxes must file by May 1 with the town. It was noted that only one of the property owners must be 65 or older, only residential property can be exempted, and those applying for the exemption must live on the property.

Action was tabled on a resolution for town application for Federal Flood Insurance. The resolution was offered, but Justice Alexander Rooney said the matter was of such importance that action on it should be taken when Justice Samuel stokes, who is ill, or Councilman John Bonagura, who is on vacation were present. The resolution will be dealt with at the May town board meeting, Majestic said.

The supervisor "strongly recommended" that the town upgrade its trailer ordinance. He said it was necessary to have "a better understanding" and more regulation of trailers for migrant workers. He said some farmers were "just slapping them (trailers) up against coolers and whatnot", and the town should have more control over where the trailers are placed.

There will be an informational hearing on the New York State Building Code, tentatively scheduled for the first Tuesday in May at 8 p.m. The town is considering adopting the code, with Majestic recommending its adoption "no later than June of this year."

The Wallkill Camp will open July 1 for Gardiner residents who participate in the recreation program, Majestic said.

There will be a special board meeting Saturday to make appointments to two vacancies in the planning board.

Detroit 4...Adjourned

KINGSTON

A motion for a change of venue for the trial of four Detroit, Mich. residents accused of possession of a quarter million dollars worth of heroin, a machine gun and two pistols, will be heard Monday, April 15 in the Appellate Division in Albany.

Kingston attorney Aaron Klein, who is representing one of the four defendants told Ulster County Court Judge Raymond J. Mino Tuesday that he is ready to argue the motion Monday and he asked for an adjournment of the cast in County Court.

Judge Mino adjourned the case until April 22 in order to hear from the Appellate Division regarding the defense attorney's request for a change of venue on the grounds of prejudicial pre-trial publicity.

The request by the defense attorneys came in March following two days of jury selection proceedings in which only two jurors were seated.

On trial are Melin Lemmons, 33, Marcella Murphy, 17, Raymond Hardrick, 31 and Samuel Allen, 33. They were indicted previously by the Ulster County Grand Jury on charges of first degree possession of a dangerous drug and three counts of weapons possession.

The alleged heroin and guns were found in March 1973 when the car in which the four were riding was stopped for speeding on the Thruway just north of Kingston.

Defense attorneys are Joseph P. Torraca, who is representing Allen and Hardrick, Klein who is representing Lemmons and Paul Goldberger of New York City, who is representing Miss Murphy.

First Assistant District Attorney Ellen G. Donovan represented The People.

The Weather

WEDNESDAY, APRIL 10, 1974

Sun rises at 6:25 a.m.; sun sets at 7:30 p.m., E.D.T.

Weather: Breezy, Cold

The Temperature

The lowest temperature recorded on the Freeman thermometer during the night was 27 degrees. The highest figure recorded up to noon today was 40 degrees.

Weather Forecast

Regional Forecasts:

Lower Hudson Valley:

Variable cloudiness today, chance of a few snow flurries, breezy and cold. High today 35 to 40. Clearing tonight, unseasonably cold with the low 15 to 20. Partly sunny Thursday, warmer with the high in the mid to upper 40s. Winds: northwesterly 12 to 25 miles per hour today, light and variable tonight and Thursday.

Farm and garden outlook:

Winds as noted in the zone forecast, per cent of possible sunshine: near 10 per cent today, 70 per cent Thursday and 50 per cent Friday. Precipitation: a few snow flurries today with little or no accumulation.

Adirondacks:

Cloudy today with a few more snow flurries, breezy and cold with the high from the upper 20s to the mid 30s. Gradual clearing tonight, unseasonably cold with the low 10 to 15. Partly sunny Thursday, warmer with the high from the mid 30s to the lower 40s.

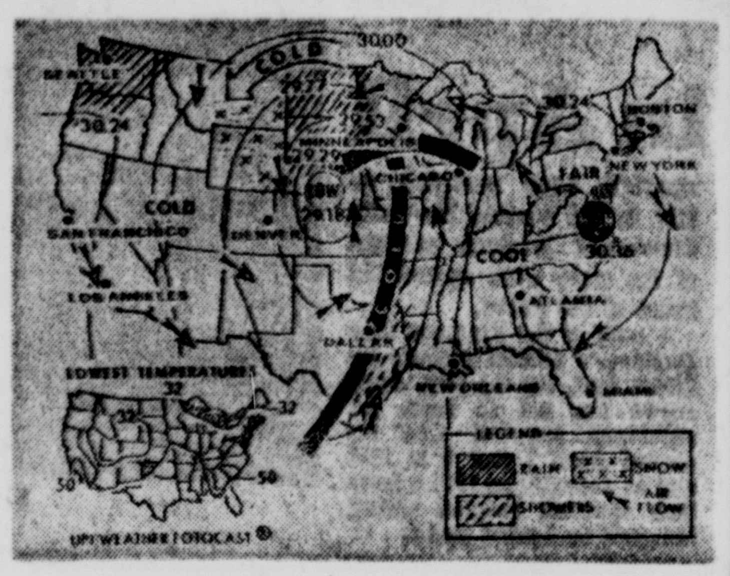

For Period Ending 7 a. m. EST Thursday

During Wednesday night, rain will fall in the Pacific Northwest, while snow, mixed with rain at times will occur in the northern Rockies and the northern Plains. Showers will be likely in the eastern portions of Texas. Minimum readings include: (approximate maximum temperatures in parenthesis) Atlanta 47 (77), Boston 36 (50), Chicago 48 (69), Cleveland 39 (60), Dallas 63 (83), Denver 31 (50), Duluth 33 (53) Houston 61 (82), Jacksonville 51 (79), Kansas City 51 (76), Little Rock 57 (87), Los Angeles 51 (67), Miami 64 (80), Minneapolis 30 (51), New Orleans 61 (84), New York City 38 (51), Phoenix 49 (78), San Francisco 49 (69), Seattle 47 (59), St. Louis 50 (78), and Washington 38 (64).

Presenting..

OUR GALA

CELEBRATION SALE

Our renovations have been completed and now we invite you, our treasured customers, to "shop in style". To celebrate the occasion

EVERY ITEM IN OUR NEW SHOWROOM IS ON SALE!

One Week Only—April 8th thru April 13th

Choose from our stock or the sample of your choice

*Carpet and *Linoleum

JAY VEE RUG CO.

ROUTE 28 · 338-0806 · KINGSTON

STORE HOURS
9 a.m. to 9 p.m.
Sat. 'Til 5 p.m.

FREE
SHOP AT HOME
SERVICE

"We Don't Meet the Competition . . . We Make It"

HARDWARE — HOUSEWARES — PAINT

PLUMBING — BUILDING MATERIAL · ALL UNDER ONE ROOF

HERZOG'S

Phone 338-6300 · in Kingston Plaza · OPEN 'TIL 9 Mon., Wed., Fri.

adding a room? Install dependable KWIKSET locksets

Beauty that blends with any architecture or decor ✲ Convenient key-in-knob locking ✲ 5-pin tumbler security ✲ Rich, lustrous finishes ✲ Trouble-free installation in five minutes or less ✲ Outstanding value for your money.

kwikset locksets · America's largest selling residential locksets

TRUE TEMPER. Spring-Braced LAWN RAKE · Reg. $4.70 · 3.59 · SL22

• flex action combs heavy litter, won't damage grass roots.
• tempered heavy-duty steel teeth

TRUE TEMPER. DYNALITE® DIRT SHOVEL

• Taper-forged, smooth finish blade
• Lightweight, extra strength
• Fire-Hardened® handle

7.99 · DLR

Others From $3.65

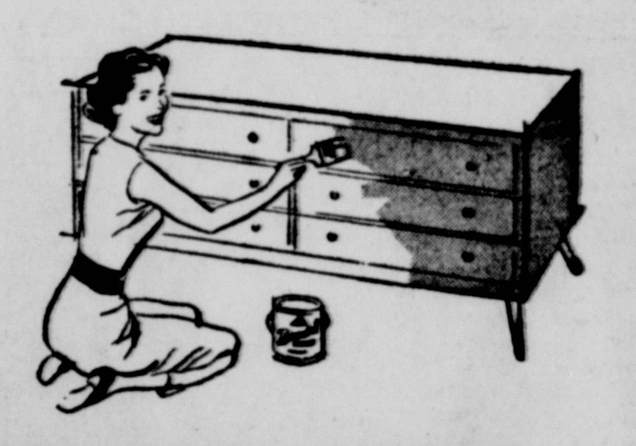

IT'S EASY TO BRING OUT THE BEAUTY OF NATURAL WOOD with Moore's Benwood Finishes

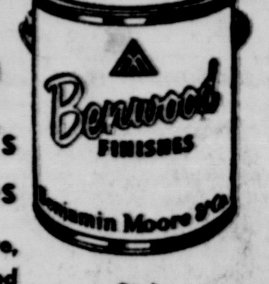

• Modern way to finish furniture, trim, paneling, cabinets and floors.
• Stains to match any wood tone
• Low or high gloss finish . . . easy to maintain

Stains $2.65 QT.

Black & Decker

Cordless Electric Grass Shears

Trim around trees and flower beds, under fences. Ample power for average yard. Locking switch prevents accidental starting. Recharges overnight. Includes batteries and charger.

14.99

#8280

SHRUB and HEDGE TRIMMERS

Double edge blade; 3,000 cutting strokes per minute. Reciprocal blade action. Both blades move. Virtually vibration-free. Double-insulated. No ground wire needed. 3-position safety switch. Locks "on" when operating, turns "off" automatically when trigger is released. Detachable cord feature. Sturdy integral up-front grip handle, comfortable rear handle gives steady balanced control. 2.2 amps.

#8114 · $17.99

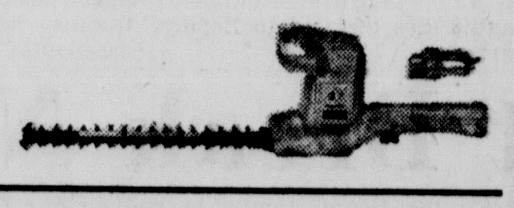

ANTIQUING KITS · $4.25 Kit

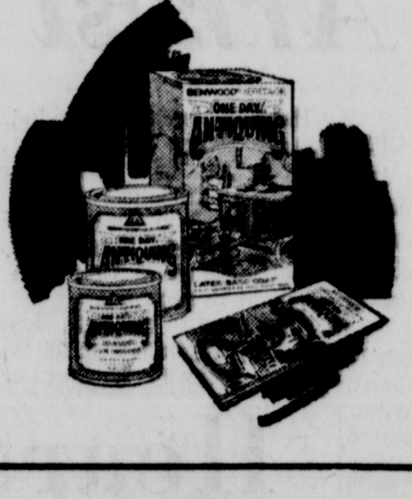

13" single-edge blade. 3,600 cutting strokes per minute. Wraparound handle for posit. control; contour-grip rear handle with fingertip switch. Die-cast aluminum housing. 2.0 amps.

#8101 · $13.99

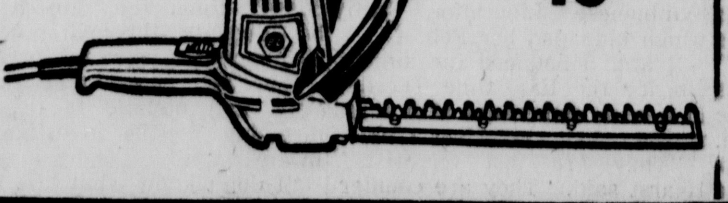

$7.25 GAL. · $5.75 GAL. · $7.85 GAL. · $7.59 GAL.

UNITED NATIONS TALK — China's permanent representative to the U. N., Huang Hua (L) and Chinese Vice Premier Tung Hsiao Ping (R) talk prior to the opening session of the U. N. General Assembly in New York City. Ping is the highest ranking official from the People's Republic of China ever to visit the United States. (UPI TELEPHOTO)

'Questions Irrelevant', Rules Judge

NEW YORK (UPI) — Defense attorneys in the Mitchell-Stans conspiracy trial called campaign contributor W. Clement Stone to the witness stand Tuesday in hopes of showing big political donators did not necessarily expect anything in return but good government.

But questions posed to Stone, the largest contributor to the Nixon presidential campaigns of 1968 and 1972, were ruled irrelevant time after time by U.S. District Judge Lee P. Gagliardi in response to objections by government prosecutor John R. Wing.

Stone was called during the eighth week of the trial of former Commerce Secretary Maurice Stans and former U.S. Attorney General John Mitchell, both charged with conspiring to block a Securities and Exchange Commission (SEC) investigation of financier Robert L. Vesco in return for a secret $200,000 cash campaign contribution. Mitchell and Stans headed Nixon's re-election effort.

Stone, a short, dapper, 71-year old Chicago insurance tycoon, was not allowed to answer questions about his fortune, his reasons for contributing to Nixon, or even the size of his contribution—which was more than $2 million in 1972 according to GOP campaign disclosures.

The only specific information he was allowed to give was that he made his contribution before the April 7 cutoff date for secret donations.

"I made my contribution by check to various committees prior to April 7," Stone said "I got in early, volunteered."

Gagliardi excused the jury while defense attorney Robert W. Barker protested the limitations on his questions. He told the judge he needed Stone's testimony to establish that people were willing to make substantial contributions to the campaign without expecting anything but good government in return.

"It was this atmosphere in which Maurice H. Stans was working. Its been made to appear in this courtroom that two hundred thousand dollars could buy the country," Barker said.

According to prosecution testimony, the Vesco gift was delivered to Stans three days after the April 7 deadline for anonymity, but was never reported publicly by the Finance Committee to Re-elect the President.

★ ★

Vesco Sued for $2.9 Million

NEW YORK (AP) — Fugitive financier Robert L. Vesco — whose secret $200,000 contribution to the 1972 Nixon re-election campaign is the focus of testimony in the trial of John N. Mitchell and Maurice H. Stans — is now the object of a $2.9 million damage suit by his former company.

The lawyers represent International Controls Corp., a diversified electronics firm Vesco once headed. The company is based in Thomaston, Conn.

They claimed in U.S. District Court in Manhattan Tuesday that Vesco had failed to turn over to ICC, as promised, resale profits from a stock purchase he had made in 1968.

The ICC said in its complaint that Vesco, when he was its chairman, purchaned 300,000 shares of the Empire Financial Corp.

The lawyers contended that Vesco's promise "was made without any intention of carrying out such expressed intention, and for the purpose of retaining the stock with a view to resale for his personal profit."

Vesco, a former New Jersey resident, now lives in Costa Rica with his family.

His secret political contribution is the basis for conspiracy, obstruction of justice and perjury charges against former Atty. Gen. Mitchel and ex-Commerce Secretary Stans, now on trial in the same court where ICC attorneys filed their complaints.

Wants Contributions Revealed

ST. PAUL, Minn. (UPI) — U.S. District Court Judge Miles Lord, saying he was sick at heart, Tuesday ordered Reserve Mining Co. to reveal all its political contributions made since 1969.

The order was issued after a document was read to Lord that indicated Reserve, Armco Steel Co., and Republic Steel—the two companies that own Reserve—had plans for political moves to fight pollution charges against Reserve Mining. The documents came from the files of Armco Steel.

After hearing Byron E. Starns, deputy Minnesota attorney general, read the statement, Lord called a recess—saying he was "sick."

Shortly thereafter, the judge returned to the courtroom and said:

"When I said I was ill it was in my heart and not my stomach."

Lord said his order included all campaign contributions—even those pertaining to local school board elections.

Starns said the hand-written documents that Lord heard were short and sketchy. The writer was unknown.

"Essentially it seems to be some type of a strategy meeting," Starns said.

One of the comments was..

"Take steps politically. Voices come back to Gov," apparently referring to Gov. Wendell Anderson.

Another was "Stein won't take on Gov. Turn over to Mitchell." Starns said the reference to Mitchell apparently meant then Attorney General John Mitchell.

Starns said the name Stein was a reference to Murray Stein, who chaired the Lake Superior Enforcement Conference.

It was during that conference that state and federal authorities first tried to halt Reserve's discharge of taconite waste into Lake Superior.

The notes on the agenda, taken from a Reserve meeting in Chicago on Feb. 23, 1971, also indicated an effort was being made to block Grant Merritt from being appointed head of the Minnesota Pollution Control Agency because Merritt opposed the discharge of ore waste by Reserve.

Boyle Denies Killing Yablonski

MEDIA, Pa. (UPI) — Pale and ailing, former United Mine Workers president W.A. "Tony" Boyle emphatically denied for an intent jury Tuesday that he ordered the murder of his UMW archrival and "close friend" Joseph A. "Jock" Yablonski.

"Did you have anything to do with the killing of Joseph, Margaret and Charlotte Yablonski?" asked defense attorney Charles F. Moses.

"Absolutely not," replied Boyle, 72, charged with originating a scheme that resulted in the 1969 Yablonski murders three weeks after he defeated the union reformer in a bitter presidential election.

Boyle was accused of suggesting to UMW District 19 officials Albert Pass and William J. Turnblazer that Yablonski "ought to be killed or done away with." An indictment also charged that Boyle arranged for the transfer of $20,000 in union money to the District 19 treasury to pay for the contract killing.

"Did you ever talk to Pass about the Yablonski killings?" Moses asked Boyle after the ousted labor chieftain took the stand in his own defense.

"Certainly not. Quite the contrary," said Boyle, who has a heart condition and is recovering from a suicide attempt. "As the years went by, he (Yablonski) and I became very close friends."

Boyle, who spent a grueling two hours and 10 minutes on the stand, said he was "shocked" when he heard the Yablonskis were slain at their Clarksville, Pa., home on Dec. 31, 1969.

"I became ill at my stomach. I went home. I was sick," Boyle said.

SCHECHTER'S MARKET
WE DELIVER
86 NORTH FRONT STREET — PHONE 338-1997 — KINGSTON, N. Y.

LeSeur PEAS 17-oz. can 3 for $1

DUBUQUE HAM SALE!
SHANK PORTION 89c lb
BUTT PORTION 1.09 lb
CENTER CUT HAM SLICES ...... lb. 1.39
HORMEL'S CANNED HAM 5 LB. CAN 7.29

Sealtest ICE CREAM ½ gallon 99c

Vets DOG FOOD 15½-oz. can 8 for $1
Ragu Spaghetti Sauce quart jar 79c
PLUS MEAT Stretch Hamburger 6½-oz. 59c
Blue Star CHICKEN BROTH 46-oz. can 49c
River Valley Frozen CHOP or LEAF SPINACH 10-oz. pkg. 20c
New Texas ONIONS 3-lb. bag 49c

Geisha Solid White TUNA FISH in broth 6½-oz. can 65c

WE RESERVE THE RIGHT TO LIMIT QUANTITIES — OPEN SUN. 7 TO 1:30

another CENTURY VALUE*

THE RAIN OR SHINE COATS OF EASY-CARE POLYESTER KNIT

Reg. 50.00. The coats to wear right now. A great value at a great price. Regular lengths and pant coats topstitched, buttoned and sometimes belted. Navy, blue, green and maroon for sizes 8 to 18. All on sale for a limited time only in Whatever-the-Weather Coats.

29.99

2nd 100 years begins at Wallace's

SPEECH AND HEARING BILL—Assemblyman Emeel Betros (L.) and Dr. Frederick Attanasio, president of the New York State Speech and Hearing Association, discuss a bill to license speech pathologists and audiologists in New York State. The bill is designed to protect the speech and hearing handicapped public.

Energy Tax Suspension

ALBANY

Assemblyman Emeel S. Betros (R-99th Dist.) has introduced legislation to suspend the sales tax on all fuel, gas and electricity during the period of the energy shortage.

Betros said the state could dip into its projected budget surplus and make other priority shifts to make up for loss in revenue and at the same time ease the burden on those who have been hard hit by the burgeoning cost of fuel, gas and electricity.

"While it is true that we are through the winter and less fuel will be used for heating during the next several months, the fact remains that the harried taxpayer has already paid more for heat and other utilities this year than ever before and there is no indication that fuel prices will come down very soon," Betros said.

"Additionally, using less fuel due to lower indoor temperatures will not really be saving a thing since people are paying more for food, clothing, transportation and just about everything else they buy. In most households budgets are stretched paper-thin," the assemblyman continued.

"I believe that between surplus and shifting spending priorities enough can be gnerated to sustain the loss of tax revenue and take a very heavy burden off the shoulders of the many who can least afford to pay," Betros concluded.

Magnarella Runs Again

POUGHKEEPSIE

Once again Assembly candidate Philip J. Magnarella of Poughkeepsie will challenge the incumbent Republican Emeel Betros for the 99th District seat up for election this fall.

Magnarella, who faced Betros unsuccessfully two years ago, said he is again seeking the office because he believes "that our instruments of government can indeed serve the needs of all the people and can be truly representative of the public interest."

The Marine Corps veteran who received his masters degree at the University of Buffalo is the owner of a Poughkeepsie tavern. Previously he taught junior high school and was a member of the staff of the State University at New Paltz and Dutchess County Community College.

The 37-year-old Poughkeepsie native said that during his campaign he will speak openly and directly about the issues and hopes to demonstrate that those who seek to represent the people in the halls of government can be responsive to the will of the electorate — "a responsiveness that Betros has failed to demonstrate," he said.

Magnarella suggested that "it is not only Watergate which has eroded the faith of the public in our system of government itself . . . rather it is the widely held belief that the individual citizen no longer can influence the direction of government by voluntary participation in the electoral system."

Magnarella said that on the national scene we see rampant inflation crippling our incomes and eradicating our savings; a cruel energy crisis of questionable origin. and a vacuum in leadership. On the state and local scene we face a crisis in education, crushing taxes, and a vacuum in leadership. Government apparently evidences no ability, let alone the desire, to meet the real needs of the people today. And the people — largely as a result of the inability of government to react to today's needs with dispatch, imagination and concern — for the first time in our national history begin to wonder whether or not our form of government can work," he said.

Magnarella feels the major shortcoming of the New York Legislature has been its failure to come to grips with the overwhelming need for greater state aid and education—thereby decreasing the reliance on the local real property tax. The call for true election reform has never been more clearly sounded—a call ignored by the governor while advocating and signing a bill whose only apparent purpose to help his chances for election this fall, he said. Meaningful court reform is much discussed but little acted upon. Lip service is paid to the cause of environment, but little is done to serve such cause. And the people's faith in representative and reponsive government grows lesser and lesser.

"It is because I believe the people of the 99th Assembly District and indeed, the people of all New York State, want and deserve a government that is open and responsive to the will of the people that I am again seeking this high office. The restoration of confidence in the processes of government is a cause of which I can truly dedicate myself. To this cause I can truly dedicate myself. To this cause I call all who believe that our system of government can work if only we have the will and desire to make it work. Together we shall make it work," he concluded.

Bell Introduces Woodbourne Bill

ALBANY

Assemblyman H. Clark Bell is concerned about the fact that correction officers at the Woodbourne Residential and Treatment Facility are in a "tenuous position" in that they are working at a non-correction facility, the only such situation in the state.

Bell is therefore co-sponsoring legislation concerning the filling of vacant correction officers positions at the Woodbourne Facility.

He and Assemblyman Louis Ingrassia of Middletown said there is a great need for resolution of this problem of having a facility administered by one agency and many of the employees employed by and under the direction of another agency. The fiscal committees of the Legislature in their review of the executive budget recommended that vacant correction officer positions be filled with narcotics officers. It is their belief, the assemblyman declared, that the long-term situation to the problem at Woodbourne is the return of the Woodbourne facility to its previous status as a correctional facility. Only in this way, can the correction officers preserve their job opportunities at Woodbourne and maintain their roots in the surrounding communities.

After extensive meetings with employees of Woodbourne, the fiscal committees and other concerned parties, Bell and Ingrassia said they are happy to announce that the status quo will be maintained at Woodbourne and that any vacant correctional officer positions will be filled with correction officers.

free parking
off St. James St.
We reserve the right to limit quantities
Prices effective April 11, 12, 13, 1974
Shop 'Til 9 p.m.
Thurs. & Friday
Saturday to 5:30
An Easter Basket
FULL OF OUR FOOD BARGAINS
Greater Value
QUALITY
We Accept Government
FOOD STAMPS
GOV. CLINTON
777 BROADWAY at St. JAMES St. KINGSTON, N. Y.
Arnold Dinner Rolls 2 Doz. Pack 69c
Pkg. of 10 TWIST 59c
Governor's Choice Fresh Frozen — Grade A Double Breasted
HEN TURKEYS
exclusively grown for us . . . Young succulent broad breasted. Guaranteed 25% more meat than any other bird. Never cooks dry. 14-18 lb. Avg.
59¢ lb.
River Valley BUTTER Quarters or Solid 89c lb
Large Selection of QUALITY LUDEN'S CHOCOLATE EASTER CANDY EGGS RABBITS CHICKENS All At LOW PRICES
Krauss Fully Cooked Lean SMOKED HAMS Full Butt Half . . lb. $1.09 full shank half 98c lb
Genuine Pink Meat Shoulder LAMB CHOPS Round Bone lb. 1.29 lb. $1.19
River Valley PERCH or POLLOCK FILLETS Your Choice 89c lb. pkg.
Lean Tender LAMB SHANK . . . . lb. 89c
Lean Meaty STEW LAMB . . . . . . lb. 69c
Hormel Little LINK SAUSAGE . . . lb. 1.19
Lean Center Cut PORK CHOPS . . . . lb. 1.29
Boneless, Skinless, Wasteless CURE 81 HAMS . . lb. 1.98
Krauss Sliced to order BOLOGNA . . . 1/2 lb. 59c
Sliced to order COOKED SALAMI 1/2 lb. 65c
Old Fashion HICKORY SMOKED WHOLE BABY HAMS 8 to 10 lb. Avg. lb. $1.19
Rath Lean SLICED BACON . . lb. pkg. 98c
An Easter Basket Full of Our Quality Fruits and Vegetables at Special Low Prices . . .
First of the Season U.S. No. 1 New Texas ONIONS . . . . . 2 lb.
U.S. No. 1 Rome Beauty All Purpose APPLES . . . . . 3 lb.
California Jumbo Pascal CELERY . . . . bunch
Indian River Pink Seedless GRAPEFRUIT . . 3 for
39c
Large Selection of Easter flowers
Also fresh Horseradish roots
BREYER'S ICE CREAM assorted flavors 1/2 gal. $1.29
Glen & Mohawk HEAVY CREAM 4 Half Pints 89c
FLAVOR PAK STRAWBERRIES 16 oz. pkg. 59c
KISKATOM GRADE A LARGE WHITE EGGS DOZ 69¢
SMALL WHITE EGGS "perfect for coloring" Doz. 49c
Glen & Mohawk HALF & HALF 4 Pints 89c
CLIP & SAVE
HILLS BROS COFFEE lb. can 89c limit 1
Good thru April 11, 12, 13, 1974 with $3 or more purchase. 1 coupon per family.
Fine Selection of Quality COLD CUTS and Homemade SALADS Try 'em You'll Like 'em
River Valley ORANGE JUICE 3 12-oz. cans $1.09
Sunshine HYDROX COOKIES 15-oz. pkg. 49c
Durkee's STUFFED OLIVES 5-oz. pail 59c
River Valley Frozen FISH CAKES 3 8-oz. pkgs. $1
Contadina TOMATO PUREE 29-oz. can 45c
CLIP & SAVE
Orchard Maraschino CHERRIES 10-oz. jar 29c limit 1
Good thru April 11, 12, 13, 1974 with $3 or more purchase. 1 coupon per family.
River Valley GOLD LABEL TINY PEAS BROCCOLI FLORETS BRUSSELS SPROUTS mix or match 3 10 oz. pkgs. $1
Sweet Life SLICED PINEAPPLE 2 14 1/2 oz. cans 69c
For Those Easter Hams GULDEN'S MUSTARD 2 8 oz. jars 45c
Vlasic KOSHER DILL PICKLES 32 oz. jar 59c
Del Monte SLICED PEACHES 29 oz. can 45c
CLIP & SAVE
Geisha WHITE TUNA 6 1/2 oz. can 59c
Good thru April 11, 12, 13, 1974 with $3 or more purchase. 1 coupon per family.

State Senate Passes Seat Belt Legislation

ALBANY, N.Y. (AP)—For the second time in two years, he Senate has voted narrowly to require all motorists to wear their seat belts.

A bill allowing fines of up to $50 for those who do not use the safety devices was aproved 31-23 Tuesday and sent to the Assembly, where a similar bill died in committee last year.

The sponsor, Sen. John Caemmerer, R-Nassau, declared the bill was necessary because too many motorists refuse to wear the belts voluntarily and because "thousands" of peole who would be saved were they wearing belts are killed on the state's highways every year.

"These are lives we can save," he said. "We have to do something to stop the carnage on our highways."

Opponents of the bill, including Democrats and conservative Republicans, argued that the law would prove difficult to enforce and was an infringement on individual rights.

In other developments at the Capitol Tuesday:

— The Assembly approved and sent to the Senate a bill that would allow fines of up to $10,000 for oil spills or other pollution up to 100 miles from the state's ,coastline.

— The Assembly approved a bill requiring power companies to notify the local social services agencies before cutting off gas or electric service during the winter months. The bill, which was sent to the Senate, was designed to prevent a repetition of the tragedy in which a elderly Schenectady couple were found dead in their cold home last Christmas Eve.

—Gov. Malcolm Wilson signed legislation boosting the state's minimum wage for farm workers by 30 cents to $1.80 an hour next Jan. 1. He also said he would introduce another bill raising the rate effective May 1 to $1.60 an hour.

—Wilson told a legislative forum that a year-round session of the legislature would be "a needless waste of public funds."

The seat belt bill would require only the wearing of seat belts, and not shoulder belts in cars where the two devices are separate.

It would not apply to youngsters under six, to those whose doctors certify they have a medical disability making them unable to drive with the belts attached, or to drivers or passengers in cars or seating positions unequipped with belts.

But everyone else—drivers and passengers alike—would be required to wear the belts, on pain of a $25 fine for first offenders and $50 for subsequent offenses. Drivers would be responsible for the fines of passengers between six and 16 years of age.

Some opponents, like Sen. John Schermerhorn, R-Orange, argued, "It's my right not to wear these things and risk my life if I want to."

But Caemmerer said those who do not wear the belts risk harm to others besides themselves. Society pays for the medical care of serious accident victims and for the care of children whose parents are killed in accidents, he said.

"If we save just one life, that in itself would justify this legislation," said Sen. Robert Garcia, D-Bronx. "I think we'll save many more."

Caemmerer acknowledged the law would be difficult to enforce. "But even if it's not enforced," he said, "we are a law-abiding people, and I'm convinced that if this bill becomes law our people will obey it."

He also noted that on 1974-model cars, the seat belt is wedded to a shoulder harness, and a police officer could see from the outside whether the belt was being worn.

Sen. Karen Burstein, D-Nassau, argued that "this bill just opens up the possibility of the police harassing people—ordinary motorists, long hairs and the rest."

But Caemmerer said police could do so now if they wanted to, stopping motorists "whose looks they don't like" to check their drivers' licenses. "I think it's ridiculous to say they'd do that," he said.

Sen. Burstein's car ran off the icy state Thruway and was damaged Tuesday while she and Sen. Carol Bellamy, D-Brooklyn, were on their way to Albany for the session. Both were wearing their belts and neither was injured. Sen. Bellamy voted for the Caemmerer bill, Sen. Burstein against.

Sen. John Santucci, D-Queens, said he thought seat belts were "a nuisance." After remarking that senators' words on the floor are "privileged" from prosecution, he said he had unhooked the seat belt-ignition interlock system on his car, and offered to show other senators how to do so.

CONSERVATION DAY CEREMONY — New shrubs were planted recently near the new Hurley School sign in honor of Conservation Day. The sign was purchased by the Hurley School Parents Club and was dedicated by John Finch, principal and officers of the club. (L) Finch, Mrs. Mansoor Hakim, club president, club president; Mrs. Keith Kempton, treasurer and Mrs. Bruce Fiore, secretary. (Freeman photo by Kruh)

'Rocky Not Seeking Support'

ALBANY, N. Y. (UPI) — The Commission on Critical Choices for Americans, set up by former Governor Rockefeller, is not a vehicle for his own presidential ambitions, a close aide said Tuesday.

Henry L. Damond, the commission's executive director, said the high-level study group is a "lousy" way ιo try to pick up the support of delegates to the 1976 Republican National Convention.

"As a delegate-seeking vehicle," Diamond told newsmen, "I think the commission is a lousy one."

Diamond, who served as environmental conservation commissioner in the Rockefeller administration but who left to join the commission, said the panel's recommendations on controversial national issues such as abortion are "hardly the thing that gets you votes in Iowa."

"If all that he (Rockefeller) were interested in was delegate votes, he'd be better staying on the rubber chicken circuit," Diamond added.

"In the short range quest for the presidency, it's not very good, but in the broader context, I think we can do something great for the nation," he said.

Diamond said the commission, which includes congressional leaders from both parties, the secretary of state and other prominent national leaders, is truly bi-partisan.

"As far as I can determine," he said, "the membership is evenly divided between Republicans and Democrats."

He said he would do no political work while on the commission staff, but he saw no conflict for Rockefeller — who is chairman of the commission.

"It is not incompatible for him to be a leader of the Republican party as long as he keeps his role as a party spokesman and his role as commission chairman separate," Diamond said.

Speaking of Nancy Kissinger, who headed the geographic studies project of the commission before her recent marriage, Diamond said, "We don't feel we've lost a geographic director, we've gained a secretary of state."

He said Mrs. Kissinger would continue in her job with the commission.

Diamond said the study panel hoped to have its first preliminary reports ready for public discussion this fall.

Forged Wilson Letter Burned

LONDON (UPI) — A property dealer involved in a land transaction that embarrassed Prime Minister Harold Wilson says he burned a letter bearing Wilson's forged signature because of threats to his children.

A police spokesman said Ronald Milhench, 32, told detectives he destroyed the letter several weeks ago after receiving two threatening telephone calls.

The letter, on Wilson's official House of Commons stationery, speaks cryptically about Milhench using his discretion in the land deal, which occurred at a time when Wilson and his Labor party members were sharply castigating the former Conservative party government over land speculation. The transaction itself was legal.

Milhench received the letter while negotiating the purchase of 95 acres of industrial land from Anthony Field, a former Wilson aide and the brother of the prime minister's private secretary, Marcia Williams.

Milhench contracted to purchase the site for $2.2 million from Field, his sister and others who had bought the land for $420,000.

In an interview at his home, Milhench confirmed that the letter no longer exists.

"Yes, I did destroy that letter several weeks ago," he said. "I burned it here at my home. Scotland Yard knows that I did.

"The caller said he would kill my children if I handed over the letter to the police or newspapers."

A police spokesman said Milhench knew the man who made the threatening calls and a search for him was under way.

The spokesman said the loss of the original letter would not affect the investigation because there were still several photocopies of it.

Handwriting experts who studied the photocopies said Wilson's signature was forged.

Energy Chief Discusses Arab Oil Embargo

WASHINGTON (UPI) — The Arab oil embargo may have been a good thing, Federal energy chief William E. Simon said Tuesday, because it crystallized concern for energy problems that had been neglected for years.

"The embargo came at precisely the right time . . . at a time when the seriousness of the energy problem was a matter of debate —and it made all of us realize that it's a fact, not a question," Simon told the House legal and monetary affairs subcommittee.

"A few years earlier and we would have dismissed it as an unimportant inconvenience. A few years later and its impact would have been too large for any federal program to avoid or alleviate."

The Federal Energy Office reported Tuesday the first major shipment of Mideast oil since the lifting of the oil embargo had arrived at Norfolk, Va. It totalled 344,000 barrels.

FEO also reported that oil production in Saudi Arabia now was 8.3 million barrels a day — higher than before the embargo —and might go to 11 million daily by next year.

Simon urged the subcommittee to make sure the Federal Energy Office is allowed to continue to control oil and gas prices. He said it would be necessary so long as 60 per cent of the world's oil is controlled by the Arab monopoly.

He said the the 22 per cent oil depletion allowance should continue, as it stimulates domestic oil exploration. Seventy-five per cent of the wells drilled in the United States are drilled by independents, not large oil companies, he said, and these independents depend upon the depletion allowance to provide investment capital.

The House Ways and Means Commitee has voted to phase out the allowance over the next three years.

The long range solution to the energy shortage, Simon said, is to reduce consumption while developing new energy sources. There has been no increase in domestic oil production or refining capacity since the crisis, he said, and if the demand continues to rise, the United States still will be 3 to 6 per cent short of oil supplies even with the embargo lifted.

He said coal, America's most plentiful energy resource, must be used more, and environmental standards relaxed.

Negative Answer to Prime Minister

PARIS (UPI) — French Prime Minister Pierre Messmer has failed to rally the splintered Gaullist majority behind his short-lived, compromise candidacy for next month's presidential race.

With three Gaullist candidates already in the May 5 election, the 58-year-old Messmer offered himself Tuesday as the majority party's candidate if the others agreed to withdraw.

Seven hours later, however, Gaullist candidate Jacques Chaban-Delmas told newsmen: "My answer to the prime minister is negative." Messmer then ended his brief bid for the presidency with an "irrevocable" withdrawal from the race.

The late Gen. Charles de Gaulle's party has held power in France for the past 16 years. The presidency became vacant a week ago when Gaullist leader Georges Pompidou died of bone cancer.

Political sources said Chaban-Delmas' decision made it certain Finance Minister Valery Giscard d'Estaing, another Gaullist candidate, would stay in the race.

The third Gaullist candidate, National Assembly President Edgar Faure, told Messmer he would be willing to withdraw his candidacy in place of the prime minister, but might reconsider if his two other Gaullist opponents refused.

Political sources said it was not immediately clear how Faure would react to Chaban-Delmas' failure to get out of the race.

Recent polls have given Chaban-Delmas and Giscard d'Estaing the best chances of defeating Francois Mitterrand, secretary general of France's Socialist party, in the battle to succeed Pompidou.

The full range of France's leftist political parties, including the Communists, have endorsed Mitterand in the election.

Pocketing Diners' Money

NEW YORK (AP) — The Princess Room, a restaurant at the British Airways terminal at Kennedy Airport, has closed until new help can be hired. All the old help — except the head waiter — have been arrested on charges of pocketing more than $100,000 paid by diners.

The arrests of the four waiters and two cooks who staffed the restaurant came Tuesday, after an investigation that developed unexpectedly from a probe of another, undisclosed matter at the airport.

Capt. Robert Littlejohn of the Police Department's intelligence division said the accounts at the restaurant still have to be sorted out and the total figure involved in the alleged scheme could be considerably higher.

Asst. Dist Atty. Fred Schwartz of Queens said the waiters had, since at least the first of this year, been picking up tabs of several diners and turning in only one check and one payment.

The restaurant operated on a fixed-price policy of $5 for lunch and $10 for dinner, with cooks responsible for keeping track of the number of meals served and waiters responsible for getting payments from the diners, the district attorney's office said.

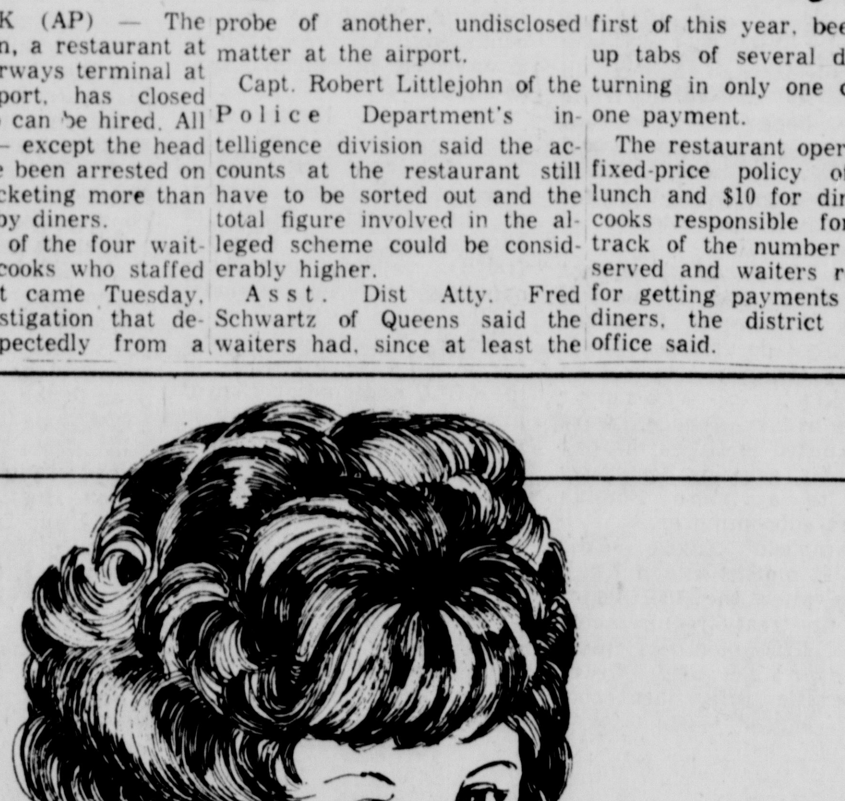

the genie wig

a light, slightly curly style that's just right for spring. of easy-care kanekelon® in a range of natural shades. fits any head size easily. $25 in the wiggery.

Wallace's

charge it with your convenient wallace's charge account, bankamericard or master charge.

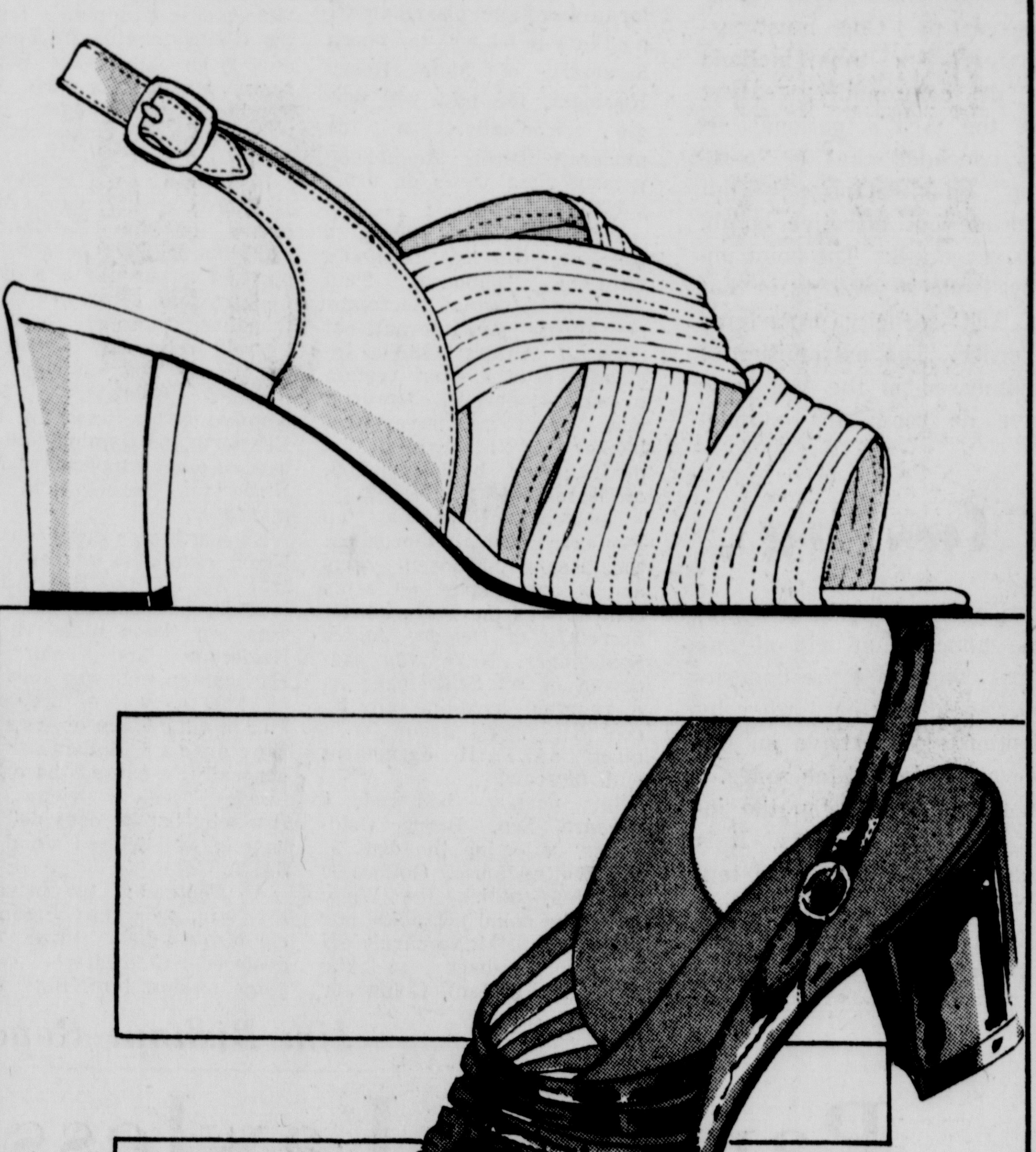

the socialite sandals

the banded sandal for dressy wear, in black or white patent $23. the stripling sandal in black patent, or green, yellow, blue or white leather, $26. both from women's shoes.

Wallace's

shop wallace's daily 10 to 9, saturday 10 to 5:30. call 331-6500 for phone orders.

SNEAKER BARN

Factory Outlet for a Famous U.S. Rubber Co.

SPECIAL PURCHASE

JUST IN TIME FOR EASTER

FAMOUS U. S. BRAND SHOES

FOR THE ENTIRE FAMILY

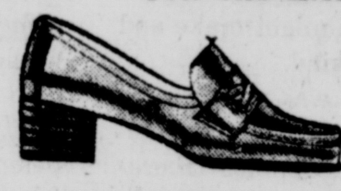

Ladies Shoes
Sizes 4½ to 10.
Compare at 11.99
7.99

Mens Dress Shoes
Sizes 6½ to 12.
Compare at 18.99
9.97

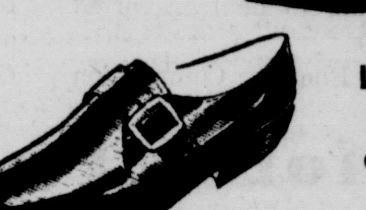

Little Gents
Sizes 8½ to 12.
Compare at 7.99
3.97

Little Miss Shoes
Sizes 12½ to 3.
4.97 and 5.97

Big Boys
Sizes 3½ to 6.
Compare at 12.99
7.97

Youths Dress Shoes
Sizes 12½ to 3.
Compare at 10.99
5.97

DECK SNEAKERS
for the entire family
Nat. Adv. to 8.99 3.97 up

LADIES' CASUALS
Asst. colors.
Compare to 13.99
3.97 up

MEN'S AND BOYS' FAMOUS U. S. MAKE
GYM SNEAKERS
3.47 AND UP

Ladies' and Children's SNEAKERS .... 99c up

Men's Leather Suede SNEAKERS, Compare at 18.99 ...... 12.97

- Men's Golf Shoes
- Boys' and Men's Workshoes
- Boys' and Men's Chukkas
- Children's Rubbers
- Ladies' Rain Boots
- Ladies' Tennis Shoes

SNEAKER BARN

73 CROWN ST. UPTOWN KINGSTON

Behind Standard Furniture

Open daily 9:30 to 5:30 — Fridays 'til 9

BankAmericard and Master Charge Welcomed

The Daily Freeman

Published Daily except Saturday by Mid Hudson Publications Inc., 3 Broadway, Kingston, N. Y. 12401. Ralph Ingersoll, President; Ralph Ingersoll II, Vice President; Richard L. Treat, Vice President and Publisher; Peter Barrecchia, Editor. Address: 3 Broadway, Kingston, N. Y. 12401.

By Carrier, 90 cents per week
By mail per year $43.52; Six months, $22.62,
Three months, $11.31; One month, $3.77
Entered as Second Class Matter at the Post Office at Kingston, N. Y.

Member of The Associated Press
The Associated Press is entitled exclusively to the use for republication of all local news printed in the newspaper as well as all AP news dispatches.
Member American Newspaper Publishers Association
Member Audit Bureau of Circulations
Member New York State Publishers Association
Member New York Associated Dailies
Official Paper of Kingston City
Official Paper of Ulster County

Please address all communications and make all money orders and checks payable to The Daily Freeman.
Telephone Calls
Main Office, Downtown, 331-5000 Uptown 331-0832

National Advertising Representatives: Matthews, Shannon and Cullen, Inc., New York, Chicago, Boston, Philadelphia, Detroit, Pittsburgh, Syracuse, Cleveland, Cincinnati, Atlanta, Charlotte.

322

KINGSTON, NEW YORK, APRIL 10, 1974

Freeman Editorials

Consumer Interest Boost

It is gratifying that by a vote of more than three to one the House of Representatives has opted for setting up a consumer protection agency commanding its own legal powers and information-gathering authority. This augurs well for Senate passage, and President Nixon is expected to sign the measure into law even though it is much stronger than the administration proposal.

That proposal would have placed the new agency's legal powers in the hands of the Justice Department, an inhibiting arrangement avoided in the bill now approved. Also, the administration version would have left the agency without authority to extract information from other government agencies. This is a tool of vital importance. That tool was dulled somewhat by an amendment requiring the agency to prove the relevancy of information it seeks, but this should not present great difficulties.

One drawback in the House bill is that it provides funding only through fiscal 1977. The resultant prospect of legislative review within a short time needlessly hampers an agency for which there is evident general public support. Still, the chances are that the agency will prove itself sufficiently during those first three years to thwart any move to abort it at the end of that period.

A consumer protection agency with power to evaluate complaints, promote consumer research, disseminate information and represent consumer interests both in government and in the courts meets a widely felt need. Rep. Frank Horton is on target when he calls this bill "the most important piece of consumer legislation since the regulatory agencies themselves were set up."

Suitcase Bomb Peril

The old bugaboo of the suitcase atomic bomb is back with us again. The chilling notion that criminals or foreign agents might blackmail a city or the nation with such a bomb was talked of a good deal in the early days of the atomic era. Not much has been heard of the idea in recent years. Now a nuclear physicist has warned that terrorists might make and use a device of this kind.

This scary prospect was put forward by Theodore B. Taylor, who helped design bombs at the Los Alamos laboratory, in testimony before a Senate government operations subcommittee. Knowledgeable terrorists who could obtain 15 pounds of plutonium, said Taylor, could build an explosive device small enough to be transported in an automobile.

The Atomic Energy Commission hastened to pour some cold water on this claim. Chairman Dixy Lee Ray noted the difficulties of getting plutonium or uranium in the first place, and said that to make a bomb "a person would have to know very well what he was doing."

These are only moderately comforting observations. One must assume that terrorists thus inclined would buy or commandeer expert help. Even the AEC's national security chief conceded that a "competent group" could manage to put together a crude but effective bomb.

This is not scare talk. The point underscored by Taylor's warning is that a review of AEC security procedures may be in order. The extremities of terrorism witnessed in the last year or two leave no room for complacency.

Uniform Poll Closing

There was considerable doubt in the Senate as to the wisdom of requiring simultaneous closing of the polls throughout the country in presidential elections. This aspect of campaign reform was approved by a rather narrow 48 to 42.

We think doubts were resolved on the right side of the question. Though there is something to be said for allowing the states to decide on their own when their polls shall close, this is outweighed by the benefits of a uniform closing hour. That will at one stroke get us away from the undesirable "bandwagon" effect whereby Eastern election results have an impact on the vote in later time zones.

This is not said to demean the inpendence of West Coast voters. It is said in recognition of a popular tendency to be influenced by how others have already voted. That should have no part in the choice of a president.

BERRY'S WORLD

"Do you have anything for former government officials who have been criminally indicted?"

Washington Merry-Go-Round

Bribery Probe Against Connally

By JACK ANDERSON

WASHINGTON — The Watergate prosecutors are investigating bribery charges against former Treasury Secretary John Connally.

The crack FBI squad, which is assigned to the special prosecutor's office, has dug up evidence that Connally pocketed $10,000 from the Associated Milk Products, Inc. and hastily returned the cash after the dairy lobby came under investigation.

This dramatic development could finish Connally as a presidential contender. For the past six months, he has barnstormed through more than 30 states addressing Republican audiences and courting party leaders in hot pursuit, presumably, of the 1976 presidential nomination.

Our FBI sources say the alleged $10,000 bribe was passed by AMPI official Robert Lilly to lobbyist Jake Jacobsen, who delivered it to Connally. Jacobsen already has been indicted for perjury for testifying that he stashed the $10,000 in a safe deposit box and never removed it until the FBI opened the box last November.

Connally has emphatically denied that he ever received the money. An associate has said that Jacobsen offered the $10,000 as a campaign contribution for distribution to GOP candidates but that Connally turned down the offer.

The FBI's Watergate squad has painstakingly tracked down evidence, however, that the $10,000 not only was accepted by Connally but that he made two trips to return the money after it became hot.

The first time, according to our FBI sources, Connally gave back the money in $100 bills. Later, he allegedly became worried that the bills could be traced and brought a second batch of smaller bills, which he exchanged for the first $10,000

He took pains, say our sources, to select bills that had been issued before the $10,000 payment was made. He allegedly didn't want the FBI to find any new bills among those Jacobsen said had remained untouched in a safe deposit box.

Ironically, the former Treasury head forgot that Federal Reserve banks don't necessarily issue currency during the year it is dated. FBI agents have established that some of the bills in the bank box were not issued until after Jacobsen claimed the money had been deposited.

A methodical FBI check of deposit slips, telephone tolls and travel records have poked other damaging holes in Connally's alibi. Our sources say witnesses have also given the FBI statements which contradict Connally. After Connally pocketed the $10,000 from the milk producers, according to the FBI evidence, he juggled his schedule on March 16, 1972, to meet with AMPI officials George Mehren and Harold Nelson. They were brought over to the Treasury by Jacobsen.

Connally was then at the height of his power and prestige. He listened carefully to the diarymen's appeal for greater dairy subsidies and for settling an antitrust action against AMPI.

Then in the presence of the dairy lobbyists, according to sworn testimony, he telephoned former Attorney General John Mitchell and told him in blunt Texas language:

"John, get off your - - - and find out what is going on in the Midwest. There is discontent among the dairy farmers, and I have a group of them here."

A year earlier, Connally huddled with the AMPI's Robert Lilly at Washington's Page terminal, where the private planes tie up. The Treasury Secretary allegedly told Lilly that a dairy subsidy increase was "in the bag."

This was the same Lilly who later handed over $10,000 to Jacobsen for delivery to Connally.

A few days after the airport meeting, Connally attended a White House meeting with the dairy lobbyists. They promised to raise a campaign chest for President Nixon's reelection.

The White House has acknowledged that "Secretary Connally said that their votes would be important in several Midwestern states, and he noted that the industry had political funds which would be distributed among House and Senate candidates in the coming election."

The following day, the White House ordered a price support increase — which the Agriculture Department had just rejected — worth approximately $500 million a year to the dairy industry.

Not long afterwards, Connally threw a barbecue at his Texas ranch for President Nixon. High on the guest list was Leon Jaworski, who as special prosecutor must now prosecute his friend Connally.

FOOTNOTE: There is a final irony. In his speeches to Republican audiences, Connally has told them they aren't to blame for Watergate. "Don't wear the cloak of guilt," he has shouted, his cowboy jaw thrust forward defiantly. "You're not guilty."

Connally failed to return our repeated calls for his comment. We were also unable to reach Jacobsen.

Inside Report

Arms Curb Politics

By ROWLAND EVANS and ROBERT NOVAK

WASHINGTON — With know-nothing conservative opposition and Watergate-induced drift at the White House killing Pentagon plans for a hard-line disarmament policymaker to check Secretary of State Henry Kissinger, the post will now go, ironically, to the moderate-liberal Republican without rigid views on arms control.

President Nixon, bowing to pressure, will not nominate hard-line Democrat Paul Nitze as Assistant Secretary of Defense for International Security Affairs (ISA). Instead, he is all but certain to name Robert F. Ellsworth, now a Wall Street investment banker following a distinguished hitch as U.S. ambassador to NATO.

Democrat Nitze, a top Pentagon official thorughout the Kennedy-Johnson years and a true expert on arms control, was the brainchild of Secretary of Defense James Schlesinger. Nitze was conceived of by Schlesinger as a valuable hard-line ally to cool Kissinger's ardor for a quick SALT II agreement with Moscow.

But nobody bothered to prepare Sen. Barry Goldwater, reflecting the drift at the White House. Goldwater exploded, telling the White House he could not abide one of Robert S. McNamara's old lieutenants back at the Pentagon. In fact, Goldwater made clear, he could not in good conscience continue to fight impeachment of a President who named Paul Nitze to a key post.

The right-wing publication Human Events soon joined the chase with a full-page denunciation of Nitze as an "uncertain trumpet." Since the Goldwater-Human Events axis is pivotal in the White House strategy to save the President, Schlesinger was informed Nitze could not be nominated.

His second choice, Ellsworth, will not excite cheers on the Republican right but will not be actively opposed either. As a Kansas Congressman, Ellsworth was a founding member of the liberal Wednesday Group in the House and actively opposed Goldwater's 1964 nomination for President. But Ellsworth, no flaming liberal, was an early supporter of Mr. Nixon for President in the mid-1960s.

Ellsworth was eased out as Nixon campaign manager in 1967. As a White House aide in 1969, he collided head on with top Nixon aides H. R. Haldeman and John D. Ehrlichman and was sent off to NATO, where his performance impressed European diplomats. He generally espoused hard-line foreign policy views in Brussels, but he does not yet have a well-defined stand on SALT.

A Footnote: In private, Kissinger has strongly commended Nitze and deplored Goldwater's campaign against him. But some high government officials suspect, however unfairly, that Kissinger wept no tears over Nitze's demise.

For the first time since Parliamentary government in Greece was overthrown in the June 1967 military coup, the Voice of America (VOA) attacked the Athens military dictatorship with a long, scathing criticism on March 28.

This highly commendable though belated move was a conscious Nixon administration decision put into effect with gusto by director James Keogh of the U.S. Information Agency, which runs VOA. It marks a stunning switch in U.S. foreign policy.

For seven years, VOA has carefully smothered criticism of the Athens regime. In pursuit of the futile White House hope that somehow democratic government would be reinstated by the Greek colonels themselves, VOA has deprived Greek listeners of the harsh truth.

The March 28 broadcast changed all that. Three full pages of excerpts from the carefully documented anti-junta criticism by John Zigdis, a former parliamentary leader, were transmitted in Greek the day after his gripping testimony here to a House Foreign Affairs subcommittee.

Examples: Zigdis (who spent 22 months in a military prison after the 1967 coup) cited the treaty requirements that NATO members must encourage and foster democratic rule, then contrasted that to the increasingly harsh Greek dictatorship; he criticized the U.S. for its "moral support" of the dictatorship; he warned that continuation of U.S. support for the colonels will produce anti-Americanism in Greece of "menacing proportions."

A footnote: In July 1971 when Greek exiled leader Elias Demetracopoulos testified in a similar vein to the same House subcommittee, VOA broadcast to Greece only two brief and innocuous paragraphs.

Working behind the back of the respected Dr. John Dunlop, head of the Cost of Living Council (COLC), White House aides are quietly lobbying Congress against continuing wage-price controls in any form beyond the April 30 cutoff.

The White House anti-controls lobby is headed by Roy Ash and Fred Malek, director and deputy director of the powerful Office of Management and Budget (OMB). Their undercover campaign with congressional leaders flies in the face of President Nixon's own request for a one-year extension of the COLC and continuation of mandatory controls on medicine.

The Senate Banking Committee has voted to kill that presidential request, and the Ash-Malek team (backed by the OMB bureaucracy) is working on the House Banking Committee to do the same. With the AFL-CIO also arrayed against controls, this surely spells the end.

Jim Bishop: Reporter

Paradise Lawlessness on Rise

He is a big, slow man with broad nostrils and varnished skin. In the manner of all Hawaiians, Chief of Police Abraham Aiona smiles before he says hello, during and after. Headquarters is inland from the beaches of Maui. It is an old stone building with no authority except for the flag on the lawn.

It has an odor of old incense, a private office with a rolltop desk, fading wall photos of dead police chiefs and, in the back where the poinsettias echo the flame of the sun, a few iron cells. No one is in them.

The squad car is out front. It has a dome light. He can race over the brown-sugared roads, in and out of bamboo jungles, and up the slopes of the largest extinct volcano, and see no one except a few ribbed dogs panting under a porch, or chickens who peck nervously for small bugs.

Chief Aiona does not see the sheer back cliffs with the champagne sea bubbling at the bottom. Nor does he notice the wild lavender orchids clothing the bare banyans and mahogany trees, nor does he study the long, curving beaches where the sea scratches it back on the sand.

He is troubled about crime. His police domain covers three islands — Maui, Molokai and Lanai. Subordinates patrol them and, if Chief Aiona waited a day or two, the radio set would excuse itself with an electric cough and a voice would say, "Lanai, stolen four-door hardtop running east of the pineapple plantation . . ."

Each island is a separate paradise. Each, like heaven itself, is an ecstatic prison. Where would a thief take a car? How could he hide it, disguise it, when everybody knows everybody else's automobile?

Not long ago, crime on the chief's three islands consisted of a street fight, a burglary, public intoxication, a gambling raid. In those days, malefactors sometimes fled at the approach of the chief's men. No one fired a shot at them because, even if they hid under their beds, the police were patient. They would wait until the sinners emerged into sunlight. The chief would pick one from a group and lapse into Pidgin English, "You bad boy. Look for you. Come." He tries to remember a prisoner who resisted. He can't.

Hawaii is a polyglot of Caucasians, Japanese, Chinese, Portuguese and Hawaiians. The few pure Hawaiians say, "The Chinese run the economy, the Japanese run the politics, the Caucasians run the plantations and the Hawaiians run for the hills."

Prejudice is low-key in Hawaii. Some Japanese will not sell a house to a white for fear he will run the neighborhood down. Corporate whites look down upon pure Hawaiians as a romantic, indolent people. The sun touches all skins with equal nourishment.

Chief Aiona knows that the rise in crime is miniscule compared to the mainland. And yet, like most policemen, he sees any rise in lawlessness as a personal affront. In 10 years, murder jumped 28 per cent; forcible rape climbed 75 per cent. Robberies, which turn the chief's smile to stone and flare his nostrils, are up 175 per cent.

It would be pleasant to blame it on the tourists, but the record books show that visitors are responsible for only 15 per cent of all crime. Low-grade heroin flies in from California, sometimes concealed vaginally by plane stewardesses. High-grade horse comes to Hawaii from soldiers returning from duty in the Far East.

Boys and girls accustomed to 3 per cent heroin have been found dead on bathroom floors after buying good stuff — 97 per cent heroin, or 3,200-times stronger. The hooked become hookers and thieves.

A girl needs six men a day to support a six-shot habit. A boy must steal $180 in marketable merchandise every day to get $60 for heroin. Like Mauna Loa, the lava boils red to the top of the crater, except that this time it runs in rivers of blood.

The chief sits in his office in Wailuku, and he thinks and worries about the paradise his forefathers knew. The chair squeaks like a cage of hungry mice. Aiona doesn't feel better when the Honolulu P.D. tells him that crime is far worse on Oahu. He longs for the old days when a drunk stole a pig and staged his own luau.

That was a good collar. It made the newspapers. In frustration, he lifts two hands and slams them on the desk. "now," he says, "we are left with only one place where there is no crime."

"Indeed," I said, "where is that?" He shakes his head. "A place on Molokai called Kalaupapa. It's a leper colony." . . .

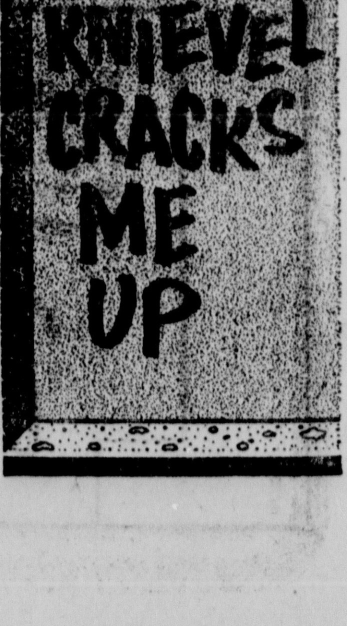

WOODSTOCK CANCER CRUSADE—Plans for the Woodstock Cancer Crusade were made at a recent dinner meeting at Holiday Inn. (L) Kenneth Osterhoudt, special events chairman; Miss Donna Stephano, Miss Hope of 1974 and Miss Diane Demskie, Miss Hope, 1973, both Benedictine Hospital nurses; Robert C. Randall, county crusade chairman. Woodstock's goal is $2,000.

STOP . . . 'Progress'

WOODSTOCK
A success story to warm the hearts of area dog lovers seems just what STOP needed — and that is just what it got.

STOP (Stop Theft of Pets) of Ulster County has announced the start of a campaign to have dogs tattooed for their own good, to trace them through the national Dog Registry if they became stolen or lost.

Anton Myrer, president of STOP (organized March 31), told members recently of the miraculous recovery of Alex, a Siberian husky owned by Dr. Barry Eton of Nassau County who had been missing for three years.

Alex, who had been tattooed, vanished in May, 1971 in New York's East Village. Last Tuesday a professional groomer in Richmond Hill found the telltale tattoo on Alex and contacted the National Dog Registry, who located Dr. Eton and reunited the pair after 35 months separation. They reportedly recognized each other instantly.

Jeanette Timrud of Bearsville, vice chairman and one of the Registry's founders, said that this constitutes a new record for NDR, founded in 1966.

Myrer said STOP intends to concentrate on the Kingston area for its first wave of tattooing clinics for dogs. The process is reportedly painless and requires but three minutes. A tattoing fee is $4 and registration with NDR for $15 is good for the owner's lifetime.

A major aim agreed to by STOP members has been the tattoing of at least 1,000 pets by Thanksgiving Day in Ulster County. Theft prevention is a pressing local problem, they say.

"Dozens of cherished dogs and cats have vanished in recent weeks in the Woodstock-Saugerties-Hurley areas," said Myrer, who lost an Irish setter two months ago . . . "The time is past when you could let your pet roam free, even in wooded areas . . ."

Space Problem For Modena Vols

MODENA
The Modena Fire Department finds its present firehouse to be too small for the "convenient and efficient operation" of the fire department and rescue squad, according to a press release from the department, and is seeking voter approval of a $120,000 bond issue to expand it.

According to the release, the rescue squad has about $10,000 saved toward the purchase of a new ambulance, which it wants to buy before the end of this year, but the new vehicle will not fit in the present quarters.

The Fire Department says that the utility truck and the present ambulance are now housed in the same bay, and before the utility truck can go out on a call, the ambulance must be moved. The firemen state that there is no room to properly maintain and service either vehicle, and the room is "poorly heated and damp."

The firemen also say the steep upgrade plus poor visibility makes entry onto the highway hazardous, particualrly during winter months.

The new ambulance would be donated to the district at no cost to the taxpayers.

What the firemen and the fire commissioner have recommended is the construction of an addition to the present firehouse on Route 44-55 in Modena as "the best and most economic solution to our operating and storage problem."

"There will be no expensive remodeling of the existing building, which is sound and in good condition," the firemen promise.

The bond issue, if passed, would mean an additional $2.49 per thousand of assessed valuation for taxpayers in the fire district. The present tax rate per thousand of assessed valuation is $2.72, and passage of the bond issue would raise it to $5.21.

Voting on the bond issue will be held Tuesday, April 16 from 7 to 10 p.m.

The public is invited to two open houses at the present fire house to review the building situation. The open houses will be held Thursday, April 11 from 7 to 10 p.m. and Saturday, April 13 from 1 to 4 p.m.

The proposed new addition to the fire house would provide three road-level truck bays, a new heating plant, a hose drying and storage tower, a room with lavatory and kitchen facilities in the lower level, a new septic system, storage areas, and a sound resistant radio control room.

What Type of Advertising Pays?
PRINT, of course!
See . . . you're reading it!
Advertise your business in
THE DAILY FREEMAN
331-5000 or 331-0832

High school & college students
Last chance to win prizes totaling $6,750
Logo design contest closes Apr. 12.

If you haven't entered yet, there's still time, but hurry. Get your official entry blank and rules at any office of Hudson Valley Federal Savings & Loan Association or your school. Entries must be received by midnight, April 12, 1974.

Hudson Valley Federal Savings
Our strength is your security

KINGSTON 235 Fair Street
KINGSTON 632 Broadway
POUGHKEEPSIE 289 Main Mall
HYDE PARK Park Shopping Plaza
NEWBURGH Mid-Valley Mall
BEACON 448 Main Street

Member F.S.L.I.C.

Our morning glories. A sheer bodice embroidered with starflowers . . . Antron® III Nylon Tricot in white or navy. Shift gown, XS-L, **$10.** Matching coat, 32-38, **$13.** Pajamas, 32-38, **$14.** Matching scuff, S-L, **$6.** The designer . . . Vanity Fair

Neither rain nor sleet nor stains nor wrinkles can deter a polyester Rain or Shine coat . . . See them in a storm of styles and colors at all Flah's Coat Salons. Short and regular sizes 6 to 18, **$50-$60.** Our fashion prediction . . . Forecaster

The dress that says it all. In soft polyester knit. In pink or blue. Miss Flah sizes 8 to 16. **$38.**

Have a mint. Go green in corded polyester at Town and Country Plus. Pants, **$18,** in 28 to 34 sizes. Jacket, **$30,** and white ribbed turtleneck, **$13,** in 34 to 42 sizes. A bright idea from GoB'Tweens.

Flahs

LIKE IT? PHONE YOUR REQUEST TO YOUR NEAREST FLAHS FOR PROMPT DELIVERY . . . OR, VISIT US AT FLAHS KINGSTON PLAZA MON.-THURS. 10-9, FRI. 10-9:30, SAT. 10-6

Expects Vote On Campaign Spending

WASHINGTON (UPI) — Senate Majority leader Mike Mansfield expects a vote on the bill for public financing of federal election campaigns before the Easter recess Thursday, now that the Senate has cut off debate on the measure.

The Senate voted, 64 to 30, for cloture Tuesday, one more vote than the needed two-thirds majority for ending talk about the bill. It was only the 17th time since the Senate instituted cloture 57 years ago the chamber has invoked it.

Under the rules, amendments pending prior to cloture —and there are about 80 —may be called up for a vote, but not debated prior to the final vote on the whole bill.

The rules permit each member to speak on the bill for one hour —which could mean a total of 100 hours —but few are expected to exercise the privilege.

Mansfield indicated the cloture breakthrough could lead to a vote before the recess. The Senate will reconvene April 22.

An earlier attempt to invoke cloture to shut off a filibuster by opponents of the bill failed by four votes on March 27.

The bill, as modified, would subsidize all presidential and congressional elections. Major party candidates would get eight cents for each eligible voter in primaries, and 12 cents for each eligible voter in the district in general elections.

New candidates would have to collect a "threshold fund" of $10,000 in contributions of $100 or less to prove their seriousness, before becoming eligible for the public financing.

Individuals would be limited to a $3,000 contribution to any single candidate, and organizations could donate only $6,000 to a candidate.

The Senate voted, 66-23, Tuesday to table an amendment proposed by Sens. Adlai E. Stevenson III, D-Ill; Peter V. Domenici, R-N.M.; Robert Taft, Jr., R-Ohio, which would reduce the maximum public financing share of campaigns to 70 per cent in presidential elections and 62.5 per cent in congressional general elections.

Earlier the Senate voted 46-43 for an amendment by Sen. James B. Allen, D-Ala., reducing to eight and 12 cents per voter the subsidies in primary and general elections, respectively, from the 10 and 15 cents in the original bill.

Sen. George D. Aiken, R-Vt., who has said his last campaign cost $17.09, asserted that "dishonesty, cheating and law violations" would increase if the measure is enacted, and he urged it be "consigned to the lower regions as quickly as possible."

Proponents of the bill say it would end big money intervention in election campaigns. Opponents say it would simply be "a raid on the Treasury."

New York's Mayor Beame Favors Raising Sales Tax

NEW YORK (AP) — Mayor Abraham D. Beame wants to push the sales tax here to 8 per cent as part of a package of revenue raising proposals to cover a $1.5 billion deficit in the next city budget.

Beame's proposals, outlined Wednesday, also would lop 2,000 workers from the city payroll and boost the tax on the sale of stocks to finance $520 million in borrowing. There's also the possibility of nuisance taxes and a raise in the real estate levy.

The budget for next year will be $12.9 billion.

The mayor, with budget officials and city legislators, planned to take the pacakge to Albany Thursday for discussions with Gov. Malcolm Wilson, who is reported cool toward new taxes.

An alternative to adding another penny per dollar to the current seven-cents sales tax here was to increase instead the city income and commuter taxes. City officials, however, saw little likelihood of getting an okay to raise those taxes.

Wilson reportedly wants the city to impose its full real estate taxing power. This could push the rate per $100 of assessed valuation from the current $6.89 to $7.89. Beame, however, doesn't want any real estate hike to exceed 33 cents.

FILM DEBUT — Kim Dinucci, the teenage Oroville, Calif., waitress for whom Richard Burton recently bought a $450 ring, makes her film debut with Burton in "The Klansman," in which she plays the role of the mayor's daughter. David Huddleston (L) is the mayor. (UPI Telephoto)

Legion Tuition Proposal

WASHINGTON (AP) — The American Legion proposed today that Congress pay up to $1,000 a year in tuition and fees for Vietnam-era veterans so they will have a wider choice of schools they can afford to attend.

Its views were presented by E. H. Golembrieski, director of national veterans affairs and rehabilitation commission of the legion, in testimony prepared for the Senate Veterans Committee.

The committee has before it a bill to increase monthly payments to the veterans by 25 per cent and to set up a loan program as a supplement.

The House has passed a 13 per cent increase, higher than the 8 per cent President Nixon proposed. The administration opposes any form of tuition-fee grant.

The legion's proposal is one of the most generous offered so far to provide a tuition payment system as well as a monthly stipend similar to that of post-World War II days.

Golembrieski said Vietnam-era veterans, unlike World War II veterans, are being denied a wide degree of choice as to which institution of higher education they wish to attend.

For a veteran going to college half-time or more, the legion's plan would authorize the Veterans Administration to make direct payments to colleges for tuition and fees, books and other expenses except living and travel expenses.

The charges would have to be the same as those charged nonveterans enrolled in the same courses, but not over $1,000 for an ordinary school year.

'Not Guilty,' Says Reinecke

WASHINGTON (UPI) — Lt. Gov. Ed Reinecke of California pleaded "absolutely not guilty" today to three counts of lying to the Senate Judiciary Committee during testimony concerning financing of the 1972 Republican National Convention.

A tentative trial date of June 19, was set by U.S. District Judge Barrington Parker. That is two weeks after a June 4 California Republican primary in which Reinecke is a candidate for the nomination to succeed Ronald Reagan as governor.

Reinecke's lawyers asked Parker for an earlier trial date "so his innocence may be established before the primary." Parker said he had a "crowded court calendar but would consider the request."

Reinecke's lawyer, F. Joseph Donahue, also asked that the trial be moved to California. Parker took that request under consideration and said he would rule later on it.

Classes for Onteora on Thursday

BOICEVILLE

The Onteora Central School District has announced that classes will be held tomorrow (Thursday, April 11) in order to make up the snow day taken Tuesday.

Easter recess was to have begun Thursday.

Dr. Frank M. Marlow, superintendent of schools, stated that the recess is being delayed one day in order to meet the minimum attendance requirements mandated by New York State According to state directive, all schools must be in session for 180 days of the year.

The first day of the Easter vacation will be Friday.

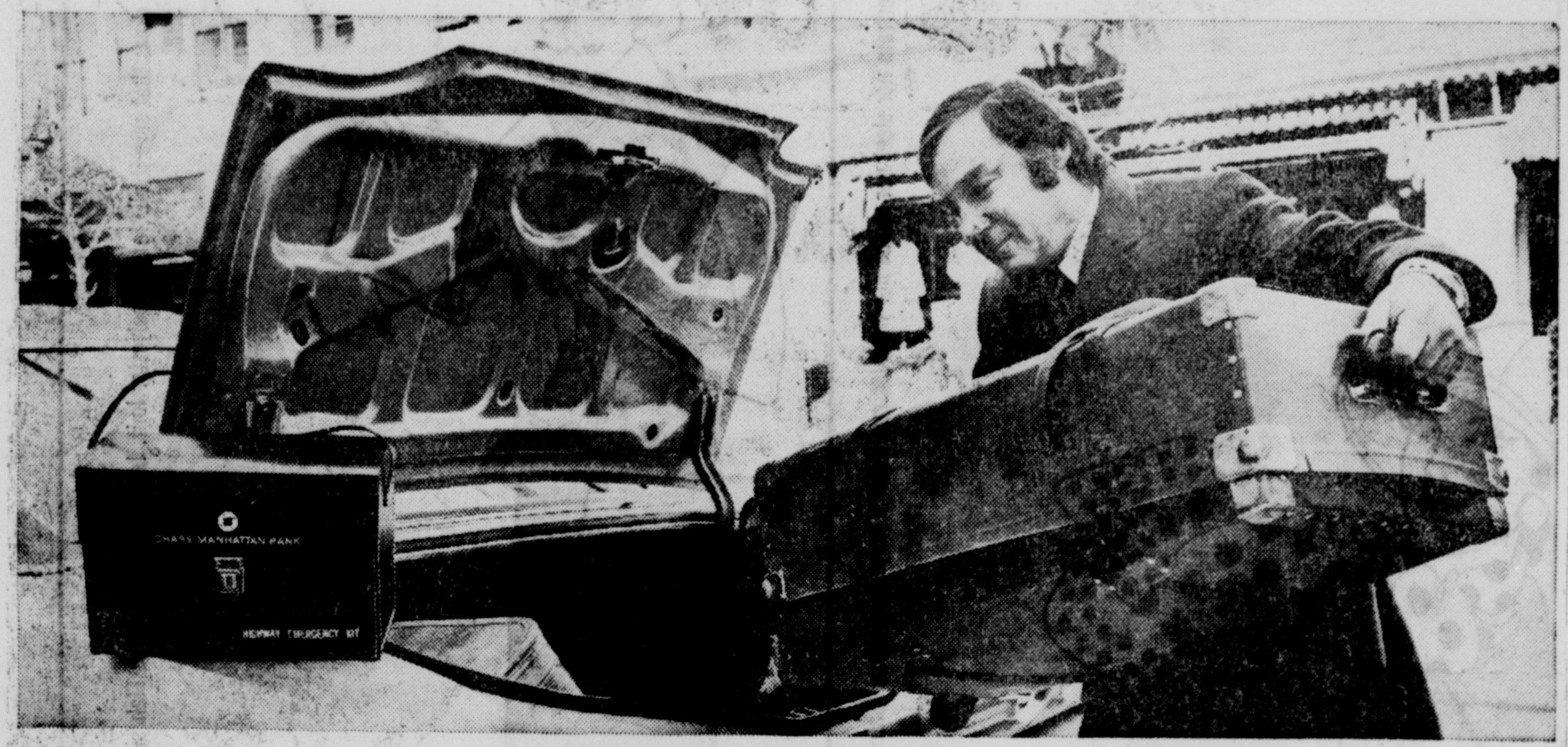

DID YOU HEAR THE ONE ABOUT THE TRAVELING SALESMAN WHO GOT A HIGHWAY EMERGENCY KIT WITH HIS CHASE CAR LOAN?

"That's a very beautiful emergency kit," said the traveling salesman; "it certainly would be a handsome addition to the new car I'm planning to buy."

"Well," replied the Chase Manhattan loan officer, "anyone who takes out a car loan of $2,000 or more between April 1st and June 30th gets one of these kits free."

The traveling salesman did not want to appear too anxious in front of the banker. "Is it practical?" he asked.

The banker smiled, opened the luggage-like carrying case and began describing the contents.

"An aerosol fire extinguisher, good for all types of small fires, even electrical, oil or grease.

"An aerosol tire inflater, with a latex sealer that inflates and seals flat tires in less than a minute.

"An emergency blinker with a large suction cup base that you can position on your car top or the roadside. It's visible for miles.

"A high-intensity spotlight with a 12-foot cord that plugs into your cigarette lighter.

"Eight-foot booster cables. Six-foot gas siphon pump. A first-aid kit complete with a 25-page first-aid book."

The salesman was amazed. "And you're giving this away? Free? Why it must be worth at least $19.95 retail!"

"Exactly," answered the banker. "You have a good eye for value. Were you ever a banker?"

"No," said the salesman, "I work for a living."

The banker did not laugh. Oh, he was friendly enough, but after all!

"There's only one problem," said the salesman. "I may not be able to pick out the car I want before June 30th."

So the banker told him that if he signed up now, Chase would reserve his car loan for 100 days at no charge. Not only would he get his free highway emergency kit as soon as the loan was approved, but he'd have plenty of time to shop around for a good deal on a new car. So the salesman signed, and left the bank convinced that this was the best car-loan deal he had ever experienced.

If you're a traveling salesman, doctor, painter or anybody looking for a practical, worthwhile free gift with your car loan, we hope this particular traveling salesman story will make you smile—all the way to our bank.

Chase Manhattan Bank of The Mid-Hudson.
Main Street and Simmons Plaza, Saugerties.

Whatever you do for a living-you have a friend at Chase Manhattan.

Member F.D.I.C.

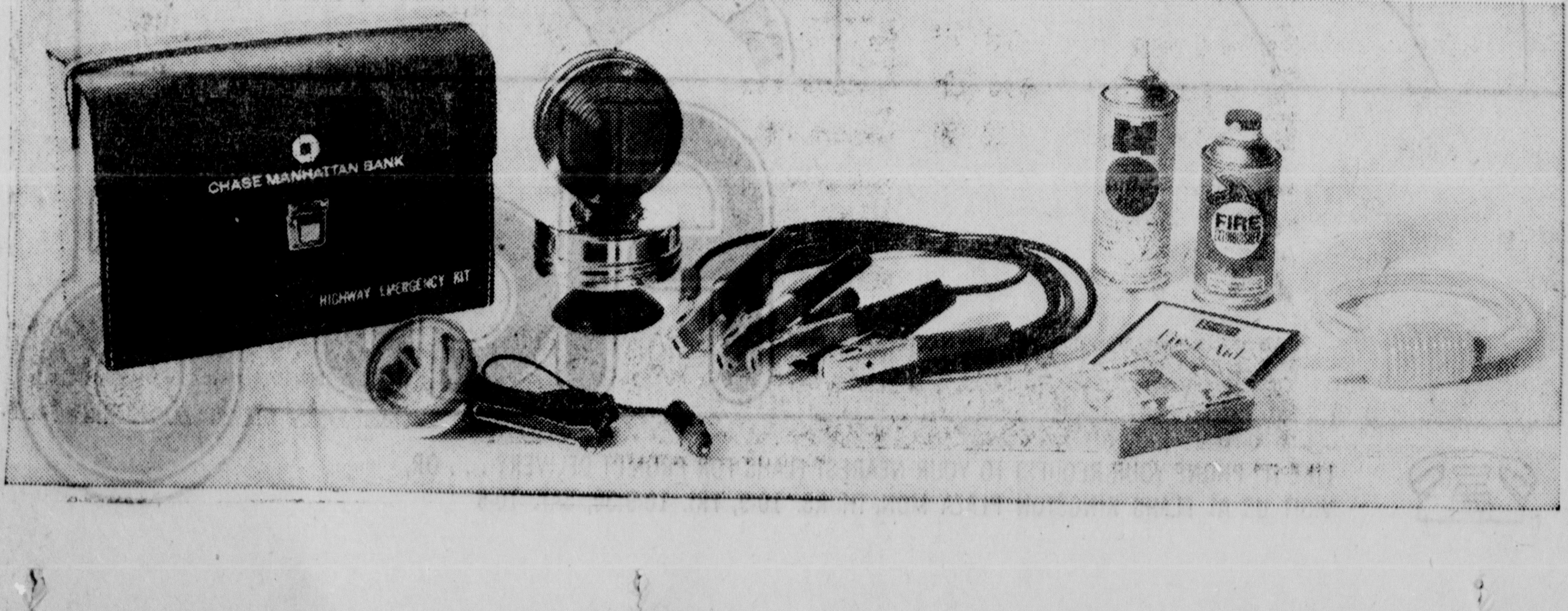

Local Death Record

Amy E. Palen

Amy E. Palen, 78, of RD, Stone Ridge, died Tuesday at Benedictine Hospital. Funeral arrangements will be announced by the H. B. Humiston Funeral Home of Kerhonkson.

Mrs. Lena Gildersleeve

Mrs. Lena Gildersleeve, 87, formerly of Kingston, died at Poughkeepsie Tuesday. She was the wife of the late George C. Gildersleeve. Surviving are a son, William; two grandchildren and three great grandchildren, all of Pennsylvania. Mrs. Gildersleeve was a member of Kingston Chapter OES. There will be no calling hours. Graveside services will be held Friday at 11 a. m. at Wiltwyck Cemetery. Arrangements by the A. Carr and Son Funeral Home, 1 Pearl Street.

Mrs. Mattie Riseley Hasbrouck

Mrs. Mattie Riseley Hasbrouck, 83, of 15 Albany Avenue, died in this city Tuesday. She was the wife of Ferdinand Hasbrouck, who died in 1965. Surviving are two sisters, Mrs. Adelaide R. Keator, Lake Katrine; Mrs. Margaret R. Resegue, Washington, D. C.; and several nieces and nephews. Mrs. Hasbrouck was a member of St. James United Methodist Church. There will be no calling hours. Graveside services will be held Thursday at 2 p.m. at the High Falls Cemetery. Arrangements by the A. Carr and Son Funeral Home, 1 Pearl Street.

Mrs. Mary S. McNally

Mrs. Mary S. McNally, 88, of West Hurley, died in this city Tuesday evening following a long illness. Born in East Kingston, she was a daughter of the late Lewis and Mary Streeter Messinger. Mrs. McNally was the wife of the late Matthew J. McNally and mother of the late Robert McNally. Surviving are two sons, Lewis and Thomas McNally, both of West Hurley. Four grandchildren, two great grandchildren and several nieces and nephews also survive. Funeral services will be held from the Frank H. Simpson Funeral Home, 411 Albany Avenue, Saturday at 11 a. m. with the Rev. Thomas R. Smoot, pastor of Trinity United Methodist Church, officiating. Burial will be in Montrepose Cemetery. Friends may call at the funeral home Thursday 7 to 9 p. m. and Friday 2 to 4 and 7 to 9 p. m.

Mrs. John Rall

Mrs. John (Betty) Rall, 86, of 43 West Market Street, Red Hook died suddenly this morning at Northern Dutchess Hospital, Rhinebeck. Mrs. Rall was born Ooland, Sweden, May 6, 1887, and came to this country at the age of 17. She was employed as a domestic for the Clarkson and Washburn estates prior to, with her husband, owning and operating a fruit farm in the Town of Red Hook. Mr. Rall died March 3, 1967. She has resided at the West Market Street address for the past eight years. She was a member of Red Hook Grange, Red Hook Senior Citizens Club, and the Reformed Church of Upper Red Hook. Surviving are a son, J. Leonard Rall, of Red Hook and several nieces and nephews. Funeral services will be held 10 a.m. Friday with the Rev. Roger E. Leonard officiating at the Burnett and Rockefeller Funeral Home, 42 West Market Street, Red Hook. Friends may call at the funeral home Thursday 2 to 4 and 7 to 9 p.m. Burial will be in Red Church Cemetery, Tivoli.

Mrs. Anna Mones

Mrs. Anna Mones, 73, of 231 Washington Avenue, died suddenly in this city Tuesday evening. Born in Kingston, she was a daughter of the late Isaac and Rebecca Farber. She was a member of Sisterhood Agudas Achim, Hadassah and B'nai B'rith. Surviving are her husband, Max Mones; two daughters, Mrs. Ruth Fishkin, Kingston; Mrs. Beatrice Klein, Albany; a son Melvin Mones, Kingston; two sisters, Mrs. Ruth Barnovitz, Florida; Mrs. Sarah Kahn, Brooklyn; and three brothers, George Farber, Kingston; Dr. Emmanuel Farber, Philadelphia, Pa.; and Harry Swick, New York City. Six grandchildren, a great grandson and several nieces and nephews also survive. Funeral services will be held from the Frank H. Simpson Funeral Home, 411 Albany Avenue, Thursday at 1 p. m. with Cantor Herman Slomovitz officiating. Burial will be in Montrepose Cemetery. Friends may call at the funeral home this evening 7 to 9. Donations may be made to the Heart Association.

FUNERAL NOTICES

HASBROUCK — In this city, April 9, 1974, Mattie Riseley Hasbrouck of 15 Albany Avenue. Wife of the late Ferdinand Hasbrouck and sister of Mrs. Adelaide R. Keator of Lake Katrine and Mrs. Margaret R. Resseque of Washington, D. C., several nieces and nephews also survive.

Graveside services will be held at the High Falls Cemetery, on Thursday at 3 p. m. Kindly omit flowers. There will be no calling hours. Arrangements by the A. Carr and Son Funeral Home, 1 Pearl Street.

McNALLY — Mary S. (nee Messinger), of West Hurley on April 9, 1974. Wife of the late Matthew J. McNally, mother of Lewis, Thomas and the late Robert McNally. Four grandchildren, two great grandchildren and several nieces and nephews also survive.

Reposing at the Frank H. Simpson Funeral Home, 411 Albany Avenue. Funeral services will be held Saturday at 11 a.m. Burial in Montrepose Cemetery. Friends may call Thursday 7 to 9 and Friday 2 to 4 and 7 to 9 p.m.

MONES — Anna (nee Farber) of 231 Washington Avenue on April 9, 1974. Wife of Max Mones, mother of Mrs. Ruth Fishkin, Mrs. Beatrice Klein, and Melvin Mones, sister of Mrs. Ruth Barnovitz, Mrs. Sarah Kahn, George and Dr. Emmanuel Farber and Harry Swick, six grandchildren, a great grandson and several nieces and nephews also survive.

Reposing at the Frank H. Simpson Funeral Home, 411 Albany Avenue. Funeral services will be held on Thursday at 1 p. m. Cantor Herman Slomovitz will officiate. Burial in Montrepose Cemetery. Friends may call this evening 7 to 9. Donations to the Heart Fund would be appreciated.

REYNOLDS — Henrietta of 20 Virginia Avenue, Saugerties, on April 9. Beloved wife of Henry P. Reynolds Sr., devoted mother of Henry P. Jr., and Marion Sanford, also surviving are 4 grandchildren and several nieces and nephews.

Funeral services will be held Saturday 11 a.m. at the Freer and Galietta Funeral Home, Saugerties. Interment Blue Mt. Cemetery. Friends may call at the funeral home Thursday and Friday 2 to 4 and 7 to 9 p.m.

FUNERAL NOTICES

ALDRICH—Mary K., of 30 Cherry Lane, Saugerties, at home on April 8, 1974. Daughter of David and Beth Aldrich; sister of Mrs. Thomas (Ruth Ann) MacDonald and Donald Aldrich; granddaughter of Mrs. Mabel Burdick and Mrs. Ruth Taylor. Also survived by a nephew.

Funeral services will be held on Wednesday evening at 7:30 p.m. at the Trinity Episcopal Church, Saugerties. Friends may call at the Buono-McConekey Funeral Home Inc., Saugerties, Tuesday 2 to 4 and 7 to 9 and Wednesday 2 to 4 p.m.. Interment in Mt. Hope Cemetery, Norwich, New York.

COALE—Harry E., suddenly on Wednesday April 10, 1974 of 42 Brewster Street

Complete funeral arrangements will be announced by the McCardle-Leahy Funeral Home, 27 Smith Avenue.

FUNERAL NOTICES

Memoriam

In loving memory of our mother and grandmother, Ethel Anderson, whom God called 1 year ago today, April 10, 1973.

The depths of sorrow, we cannot tell
Of the loss of one we loved so well
And while she sleeps a peaceful sleep
Her memory we shall always keep.

CHILDREN and GRANDCHILDREN

FOR FREEMAN HOME DELIVERY CALL 331-5004

Our first thought is to keep the funeral cost within the family means.

FRANK H. SIMPSON FUNERAL HOME INC.
411 Albany Ave.
Phone 331 0631

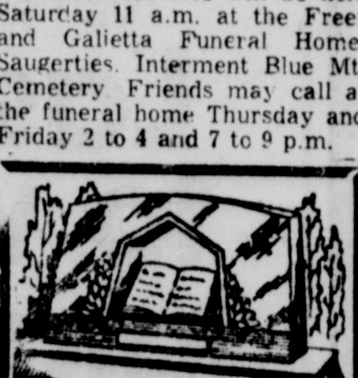

HOLMES'
QUALITY MONUMENTS
Save $75 to $100 on your memorial.
Greatest selection of outstanding granites.
IT IS BETTER TO SEE A MEMORIAL THAN BUYING FROM A PICTURE.
GEORGE HOLMES DISPLAY YARD
19 Finger Street
Saugerties
Dial 246-8480

New York City Chapel Available
HALLORAN
FUNERAL HOME
261 Broadway
Kingston, N.Y.
Parking In Rear
Dial 338-1998

DEDICATION
. . . over 85 years of service
A. Carr & Son
Funeral Directors
Respectful reflection of every need . . .
One Pearl Street
Kingston, New York
331-0625

PRE-KINDERGARTEN SCREENING—An information meeting for parents regarding pre-kindergarten screening at Meagher School will be held Saturday, April 27 at the school. Planning for the event are: (L) Mrs. Betty Madonna, principal; Mrs. Audrey Kithcart, kindergarten teacher; Joseph Bruck, school psychologist; Danny Bruck, kindergarten student and Mrs. Kay Lamb, nurse-teacher. (Freeman photo by Kruh)

Health, Safety Seminar Held

KINGSTON — Ulster County Health Department recently sponsored a two-day course presented by the National Institute of Occupational Safety and Health, according to John Powers, senior public health engineer and Fred Wadnola, administrative assistant who coordinated the sessions for county department heads.

The courses were in keeping with the federal public health law which requires employers to provide for employes a place of employment free from recognized hazards that are causing or are likely to cause death or serious physical harm to employes. Also, that employes are required to comply with occupational safety and health standards.

A number of health and safety experts addressed the groups attending at the County Office Building and films and slide presentations were shown. Guidelines for setting up job safety and health programs were advanced on the basis of leadership by the employer, safe and healthful working conditions and safe work practices by employes.

Come In . . .
Feel a Luxury Test Drive in the Long Lasting
VOLVO
Sales — Service — Parts
MUSIKER TOYOTA
E. Chester St. By-Pass, Kingston

AS ALWAYS . . . THURSDAY NIGHT IS
STEAK NIGHT ALL YOU CAN EAT $5.50
POTATO and SALAD
TRY OUR DELICIOUS SEAFOOD SPECIALTIES
Open Daily for Luncheon from 11:30
IVAN'S
RT. 209 331-9750 MARBLETOWN
6 Miles South of Kingston

IT PAYS TO ADVERTISE

Tornado Alert To Be Updated

WASHINGTON (AP) — Weathermen running America's tornado warning system hope some planned improvements will help save more lives in future disasters.

For example, a new high-speed electronic system "that seeks to take full advantage of computers, modern display technology and modern communications technology" is being developed, says a top federal weather agency official.

The weathermen hope to begin deploying this in about 18 months to offices around the country so the whole system can react faster and more effectively to quickly developing weather situations such as tornadoes.

"It will be much more efficient than our present system and will enable a much quicker response" especially in cases such as the one last week when many tornadoes erupted at virtually the same time, an official said.

If such a modernized approach had been available last week, "it could have lengthened warning times five to 30 minutes — and in tornadoes, that could be important," another official said.

"Most natural disasters that kill people happen fast — you can't consume that time by inefficient methods which eat up the time for warning," he said.

The weathermen also are working toward gaining new satellites that could upgrade the experts' ability to forecast "and enable us to keep a continuous watch on developing weather," said the official.

Improvements also are being sought for the warning network's local-use radar system. "In what we call our local-use radar, we are using radar sets that go back to World War II. They are obsolete sets, they need replacement," the official said.

More than 300 persons died, thousands were hurt and property damage was measured in the millions of dollars as some 90 twisters tore through parts of a dozen states last week.

Robert M. White, head of the Commerce Department's National Oceanic and Atmospheric Administration and other top federal officials visited Kentucky, Indiana and Ohio last Friday to look at some of the damage and to talk with local weather agency officials. White said his initial assessment is that the warning system "performed very well, the warnings were in time" for quite a few people.

FOR FREEMAN HOME DELIVERY CALL 331-5004

Crisp, Cool Cord
The tailoring of a summer suit is as important as the fabric in helping keep you cool. Deansgate's tailoring secrets assure you no-nonsense freedom of movement.
This Deansgate natural shoulder suit, in wash'n'wear 75% polyester 25% cotton fabric, lets you bend, sit, twist, move with no strain or struggle. There's room under the arms and in the waist, put there simply to make your summertime living easy.
$85
Deansgate

master charge
Your BANKAMERICARD welcome here
YALLUM'S
"Where Style Starts"
Open Mon. and Fri. to 9 p.m.
317 Wall St., Uptown Kingston, N.Y.

Sale Starts Today
waldbaum's
Breakfast Coupon Savings
WITH THIS COUPON waldbaum's
Instant Coffee
Maxwell House
10-oz. jar
99c
Coupon good until Saturday, April 13, 1974.
WITH THIS COUPON waldbaum's
Grade A Waldbaum's
Large White Eggs
dozen
69c
Coupon good until Saturday, April 13, 1974.
WITH THIS COUPON waldbaum's
Flagstaff
Orange Juice
6-oz. cans
2 for 25c
Coupon good until Saturday, April 13, 1974.
Easter Lasagna Sale
Ronzoni
Curly Lasagna
49c 1-lb. pkg.
Whole Milk
Polly-O Ricotta
3 lb. cont. $1.99
Whole Milk
Polly-O Mozzarella 1-lb. pkg. $1.19
All coupons limited 1 per family. No substitutions.
Sales tax additional where applicable
WITH THIS COUPON waldbaum's
Detergent
King Size Bold
$1.23 5-lb., 4-oz. box
Coupon good until Saturday night, April 13, 1974.
WITH THIS COUPON waldbaum's
Ginger, Club, Quinine or Tom Collins
Canada Dry Mixers
3 1-pint, 12-oz. btls. 99c
Coupon good until Saturday, April 13, 1974.
WITH THIS COUPON waldbaum's
1 Free when you Buy 1
pair of the same kind Waldbaum's
Panty Hose
Coupon good until Saturday, April 13, 1974.
WITH THIS COUPON waldbaum's
30 Stayfree Maxi Pads
89c pkg.
Coupon good until Saturday, April 13, 1974.
Waldbaum's
35c 1 qt., 14-oz. can
Grapefruit Juice
U.S.D.A. Choice Whole Fresh American Lamb
Legs of Lamb
USDA CHOICE
99c lb.
Whole Loin Lamb Chops lb. $1.59
Rib Lamb Chops lb. $1.59
Sliced Loin Lamb Chops lb. $1.69
Fresh American Lamb Sale

Shoulder Lamb chops lb. $1.29
Lipman Thawed Chicken Livers lb. 89c
Fresh Cut Cod Fish lb. $1.29
Oscar Mayer Sale - 1-lb. vac. pkg. Franks All Beef $1.25 All Meat $1.21
Center Cut Frozen Halibut Steak lb. $1.79
Sweet or Hot Italian Sausage lb. $1.09
Gov't Grade A Fresh Lipman Pullets lb. 63c
Rock Cornish Game Hen Roaster with wing tag attached
Water Added
Smoked Hams
Full Cut Butt Half 79c lb.
Whole or Full Cut Shank Half 75c lb.

U.S.D.A. Choice Oven Ready 7" Cut
Ribs of Beef
$1.29 lb.
USDA CHOICE
First Cuts Priced Higher
Bleach
Gallon Clorox
47c cont.

Fast Acting Waldbaum's Cleanser 14-oz. cont. 10c
Waldbaum's Grapefruit Juice 1-qt., 14-oz. can 35c
Soap Pads 10 Brillo 4 pkgs. $1
Ass't Varieties for Spaghetti Ragu Sauce quart jar 69c
Instant Coffee
Maxwell House With Coupon Only
99c 10-oz. jar

Waldbaum's Fancy Cut Green Beans 2 15½-oz. cans 41c
Waldbaum's Fruit Cocktail 1-lb., 14-oz. can 47c
Waldbaum's Whole Yams 1-lb. can 45c
Red Pack Tomato Paste 2 6-oz. cans 33c
Red Pack
Tomato Paste
6-oz. cans 2 for 33c
Aviv Israel
Matzos
5 lb. bundle $2.79
2 lb. package 65c
Puree or Whole
Red Pack Tomatoes
3 1-lb., 12-oz. cans $1

Waldbaum's
2-Ply Facial Tissue
27c 200 sheets in pkg.
Fresh Produce
Indian River Seedless Grapefruit 5 for 59c
Golden Ripe Bananas 2 lbs. 25c
Sweet Green Peas lb. 29c
California
Iceberg Lettuce
3 springy heads 89c
Frozen Food
Shrimp Sau-Sea Cocktail 3 4-oz. jars $1.09
Ore-Ida Corn-on-Cob 4 ears in pkg. 53c
Chocolate Ripple, Walnut or Banana Sara Lee Loaf Cakes 12-oz. pkg. 79c
Waldbaum's Regular or Crinkle Cut
French Fries
2 9-oz. pkgs. 29c
Dairy Delights
Plain Cottage Cheese Stay 'n Shape 1-lb., 8-oz. cup 79c
Tropicana Grapefruit Juice quart bottle 43c
Pillsbury Crescent Rolls 8-oz. cont. 35c
Non-Fat Sour Dressing
King Sour
43c 1-lb. cont.
Deli & Appetizers
Polish Style Kielbasy ½-lb. 79c
Imported from Italy - Locatelli Pecorino Romano ½-lb. $1.29
Sliced to Order Slicing Pepperoni or Genoa Salami ½-lb. $1.09
Lean Boiled or Baked Virginia Style
Ham Sale
99c ½-lb. Sliced to Order
Please Request
a comparable item or Rain Check good any time at any Waldbaum's if advertised item is temporarily out of stock.
IN THE CALDOR SHOPPING CENTER
ROUTE 9W NEIGHBORHOOD ROAD, KINGSTON
Open late Fri. till 10 p.m.
Daily till 9:30 p.m.
Prices effective thru Sat., April 13, 1974.
Sale tax additional where applicable.

FANN'S
department store

Rosendale Shopping Center — Route 32

Open Daily 9 to 9
Saturday 9 to 7

master charge — BANKAMERICARD

we reserve the right to limit

New Selection of Spring
SLACKS
For Women
Famous Brand
$14 and up
$4.00 OFF

LEE
DENIM JACKETS
Reg. $11.11
Closeout Price **$6.00**

Men's Career Club
DRESS or CASUAL SHIRTS
Large Selection
$5.98 and up
$2.00 OFF

Mr. Wrangler Sportswear
Men's
DRESS SLACKS
Comfort Knit
Flare Bottom
$11.00 and up
Now **$9.00**

Large Selection Of Easter Baskets

Plastic Easter Eggs and Easter Fixings

Available at Low, Low Price

Boy's Fleetline
DRESS SHIRTS
Long Sleeve and Colors
$2.50

Boy's
100% Polyester
DOUBLE KNIT PANTS
Reg. $6.98 and $7.98
Now **$5.00**

Kassnar New Yellow
TENNIS BALLS
Reg. $2.39
Sleeve of 3 **$1.89**

Sport Craft — Reg. 69c
Table Tennis Balls Pkg. of 6 **49c**

Official Size and Weight
BASEBALLS **59c**

Double Header — Reg. $3.29
SOFT BALLS **$2.50**

Red & White Assorted #115 —
Fishing Spoons Reg. 98c Pkg. of 6 **59c**

All Sizes Eagle
Fishing Hooks Pkg. of 6 **39c**

In a Jar
Minnows Reg. 59c 2 oz. Jar **39c**

PAPER KITES
Red and Blue
Reg. 30c
12c

Large Selection of
Thom McAn SHOES
For the Entire Family

"ROSENDALE FOOD CENTER — *the friendly store where you don't pay more*"

Easter Greetings

Open daily 9 a.m. to 9 p.m.—Saturday 9 a.m. to 7 p.m.—Plenty of FREE Parking—No Meters

SMOKED HAMS

Hunter
Ready to Eat

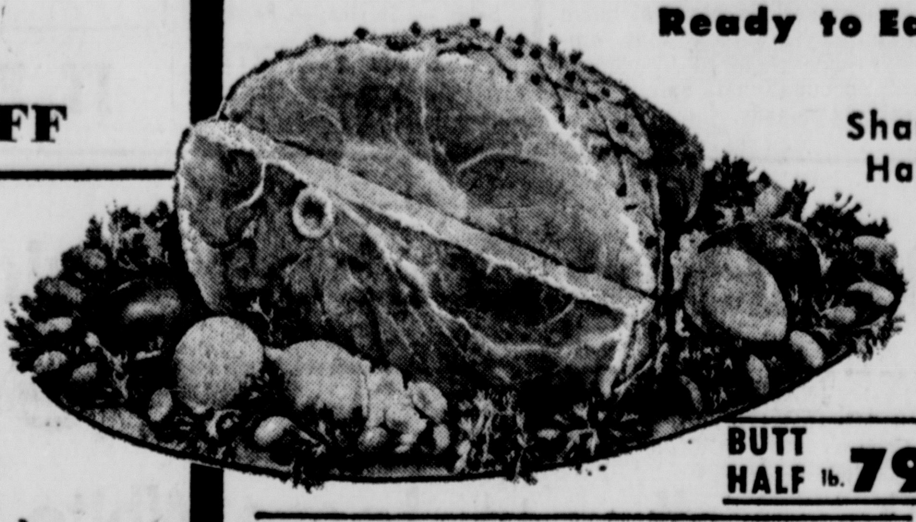

Shank Half **69c lb**

BUTT HALF lb. 79c

Center Cut
HAM STEAKS lb. $1.09

Deli Specials
Sliced to Order Imported
BOILED HAM
½ lb. $1.09
Plymouth Rock Asst.
COLD CUTS lb. $1.09
Sliced to Order
BOLOGNA lb. 89c
Hunter Chunk
LIVERWURST lb. 79c

TOP ROUND ROAST USDA Choice Boneless lb. $1.39
TOP ROUND STEAKS USDA Choice Boneless lb. $1.59
CANNED HAMS Hunter 5 lb. Can $6.99 4 lb. can $4.19
FRESH GROUND BEEF lb. 99c
SWEET LIFE SLICED BACON lb. 89c
HUNTER THRIFTY FRANKS lb. 69c

Fish Specials
Mr. Boston Heat & Eat
FISH FILLET 22 oz. Pkg. 89c
Fresh
LITTLE NECK CLAMS Doz. 79c

Fruit and Vegetables Easter Specials
LETTUCE
Crisp Solid **29c** Head
Indian River
GRAPEFRUIT 6 for 69c
U.S. #1
MAINE POTATOES 5 lb. Bag 79c
Local Assorted Varieties
APPLES 3 lb. Bag 39c

Local Grade A
LARGE WHITE
EGGS
Doz. **69c**

... and from our Frozen Food Dept.
GREEN GIANT
Potatoes Au Gratin
Potatoes Romanoff
Scalloped Potatoes
12 oz. pkg. **39c**
Mrs. Smith's — 20 oz.
BOSTON CREAM PIE
69c
IGA
CUT CORN
2 10 oz. Pkgs. 45c
With Lemon Butter Sauce
GORTON SOLE 9 oz. Pkg. 89c

For Wednesday Only
SWEET-LIFE
SUGAR 5 lb. Bag **39c**
With $10.00 or more order -- cigarettes & beer excluded.

Hunt's or Contadina
TOMATO SAUCE 3 8 oz. cans 39c
Ronzoni
SPAGHETTI SAUCES 32 oz. jar 69c
Sweet-Life
ALL PURPOSE FLOUR 5 lb. bag 89c
Alcoa
ALUMINUM WRAP 75 ft. roll 59c
Gets Dirt out
FAB DETERGENT 49 oz. box 93c
Round The Clock
FRUIT DRINKS Orange, Grape, Punch 3 46 oz. cans 79c
Sweet-Life
VEGETABLE OIL 24 oz. btls. 99c
Charmin
TOILET TISSUE 4 roll pack 49c

"Service With a Smile"
Rosendale FOOD CENTER INC
Just a short drive from Kingston
5 mi. South of Kingston Boulevard
on Route 32 at Rosendale
Prices effective through Saturday April 13, 1974
We reserve the right to limit quantities

Easter Specials from Our Dairy Dept.
LITE LINE MILK
Borden's ½ Gal. **49c**
Wilson's
ROLL BUTTER lb. 87c
Fitchett Bros.
SKIMMED MILK Qt. 29c
Lite Line
BORDEN'S YOGURT 5 8 oz. Cont. $1

FREE
★★★★★★★ American CONTEMPORARY Ironstone

GET A 4 PIECE PLACE SETTING FREE JUST FOR SAVING OUR SPECIAL CASH REGISTER TAPES.

Yes, a complete 4 piece place setting of this dramatic American Ironstone is yours FREE [plus 20c sales tax] just for saving $99 worth of special cash register tapes . . . beer and cigarettes excluded. 4 place settings available at $3.99 plus 20c sales tax

Complete your set with these superb American contemporary Ironstone accessory pieces . . . at SPECIAL DISCOUNT SAVINGS

UTICA CLUB BEER
6 12 Oz. Bottles Less Than 99c
Popular Brands Beer at Discount Prices

CLIP & SAVE
HILLS BROS.
Coffee
lb. Can **79c** with coupon
Good at Rosendale Food Center thru Sat. April 13, 1974 — 1 coupon per family

SAVE

CLIP & SAVE
TEA BAGS
Lipton
100 Count **99c** with coupon
Good at Rosendale Food Center thru Sat. April 13, 1974 — 1 coupon per family

SAVE

CLIP & SAVE
CRANBERRY
Sweet-Life Sauce
2 1 lb. Cans **45c** with coupon
Good at Rosendale Food Center thru Sat. April 13, 1974 — 1 coupon per family

BEECHCRAFT CENTER FRANCHISE — Kenneth Hard (L), president of Banner Aero Service, Inc., of Wappings Falls, receives contract for a Beechcraft Executive Aviation Center franchise from Roy H. McGregor, Beech Aircraft's vice-president of marketing. Roland Read, Banner's general manager, looks on approvingly. (Beech Aircraft Corp. photo)

Franchise For Wappingers Service

WAPPINGERS FALLS — A Beechcraft Executive Aviation Center franchise has been awarded to Banner Aero Services, Inc., Wappingers Falls, by the Beech Aircraft Corporation.

Banner Aero Services has marketed the Beech light aircraft line, Beechcraft Sport 150, Sundowner 180 and Sierra 200, since June, 1973 when it became a Beech Aero Center. In receiving the executive aviation center franchise, the company has expanded its marketing line to include all three models of both the Beechcraft Bonanza and Baron in addition to the light aircraft.

A full service fixed base operation, Banner Aero Services has a 12-county marketing area of responsibility which extends from Wilkes-Barre-Scranton, Pa., to Poughkeepsie and White Plains, for the Bonanza and Baron models.

Kenneth B. Hard serves as president and Roland C. Read, general sales manager. The main office is located in the terminal building at Dutchess County Airport.

Hard said the company is in the process of building additional hangar facilities as well as a new modular Beech Aero Club building at the Dutchess County Airport.

During signing ceremonies at the Beech Aircraft headquarters, Roy H. McGregor, vice president of marketing, said, "We are building the strongest, healthiest, most sophisticated retail distribution system the general aviation industry has ever seen. We feel extremely fortunate to have a progressive company like Banner Aero Services represent the Beechcraft tradition of excellence as our distribution expansion program moves soldily ahead."

PORT EWEN
REWARD
$250
For information leading to the arrest and conviction of those persons involved in the vandalism of the ROMAN CATHOLIC CHURCH of the PRESENTATION IN PORT EWEN.
"This crime must not go unpunished"
Tom Johnson
Councilman
Town of Esopus

NATIONAL CAR RENTAL
Now Has
VAN TRUCKS
331-3664

Area Business News

NEWSPAPERS SELL THE MOST

SAWKILL CIRCLE SHELL
FREE FILL-UP
With the Purchase of
TWO TIRES
Includes Mounting Only
Sawkill Circle Shell Rt. 28 & Sawkill Road, Kingston
Phone (914) 331-9817

Utica Recycling Centers Set

UTICA — The West End Brewing Company of Utica, brewers of Utica Club beer, has announced plans to operate aluminum recycling centers throughout New York State, and offered the program as an alternative to restrictive container legislation now under discussion in many counties and the State Legislature.

J. Kemper Matt, UC's vice-president for sales said, "Rather than join the ranks of so many who merely say they are opposed to such legislation, we would like to offer an alternative, our aluminum recycling program, as we feel it is a much more constructive way to deal with the unsightly problem of litter and the much larger problem of solid waste.

"We have just completed conversion of our canning facilities to the use of aluminum cans. Because of their high value, aluminum cans make reclaiming programs feasible, since it's possible to offer the consumer a financial inducement to return the cans.

"Aluminum can reclaiming programs have been worked with great success in many of the Western states. It is our intention to open reclaiming centers in strategic points throughout our marketing area. This program is in the final planning stage now, and announcement of locations and operating hours will be made within the next few weeks.

"Our goal is to reclaim more aluminum by year-end than we are putting into the marketplace. We firmly believe that this is a sounder aproach than restrictive legislation. It does not create cost problems for the retailers, since the reclaiming would be done at brewery-operated centers at no cost to the consumer. The consumer gets a financial bonus for returning the cans, and many civic and fraternal groups have found this a substantial form of income for their projects. Our program has already received the endorsement of the New York State Jaycees, and a pilot program for school students is being developed in cooperation with the Utica School System."

Matt also expressed the brewery's opposition to restrictive container legislation. "Such legislation," he said, "would limit or heavily tax the use of non-returnable bottles and cans, or mandate the use of returnable bottles exclusively. We do not like to oppose 'progress' or new ideas, nor do we wish to turn our backs on the serious problems of energy and the environment that such legislation hopes to ease. In fact, our brewery might benefit from such legislation, since it would work greater hardship on competitors who must ship from great distances, than it would on us.

Pre-Easter clearance.

☐ 20 Only WOMEN'S SPRING DRESSES
Double knits and pant styles. In short sleeve. Sizes for Misses.
Orig. $12-$14. NOW 8.88

☐ 15 Only WOMEN'S UNIFORMS
Beautiful knits, these are ony 1 and 2 of a style.
Orig. $11-$12. NOW 7.88

☐ 25 Only WOMEN'S HANDBAGS
Popular plastics in wanted styles and colors.
Orig. $5 to $7. NOW 3.88

☐ 70 Only YOUNG MAN'S SLACKS
Popular plaids with 2" cuff. Sizes 29 to 36. Washable.
Orig. 9.98. NOW 7.88

☐ 40 Yards DOUBLE KNIT PIECE GOODS
Polyester double knit in Indian Patterns for sportswear.
Orig. 4.99. NOW 2.99

☐ 12 Only MEN'S DOUBLE KNIT SLACKS
Navy blue, solids. Machine washable. Flare leg.
Orig. $15. NOW 11.88

☐ 24 Only MEN'S SHOES
Dressy slip-on in brown or black.
Terrific Value. ONLY 10.88

☐ 100 Only SHEETS AND CASES
Clearance of discontinued colors. Penn-Prest, no-iron.
Twin sizes .... reduced to 1.88
Double Sizes .... reduced to 2.88
Cases .... reduced to 1.88

Just 18 Women's Jackets
Orig. $27 to $29
NOW 19.99

Just 24 Men's SPORT COATS
22.88
Double Knit Colorful Woven Patterns and Solid Blazers

Just 12 ELECTRIC SCISSORS
Orig. 8.66
NOW 5.88

20% off handbags
Reg. $6 to $9. Save now on that handbag you need for your Easter look. Select from leather look synthetics of vinyl or polyurethane. Fine detailing in many fashion colors.

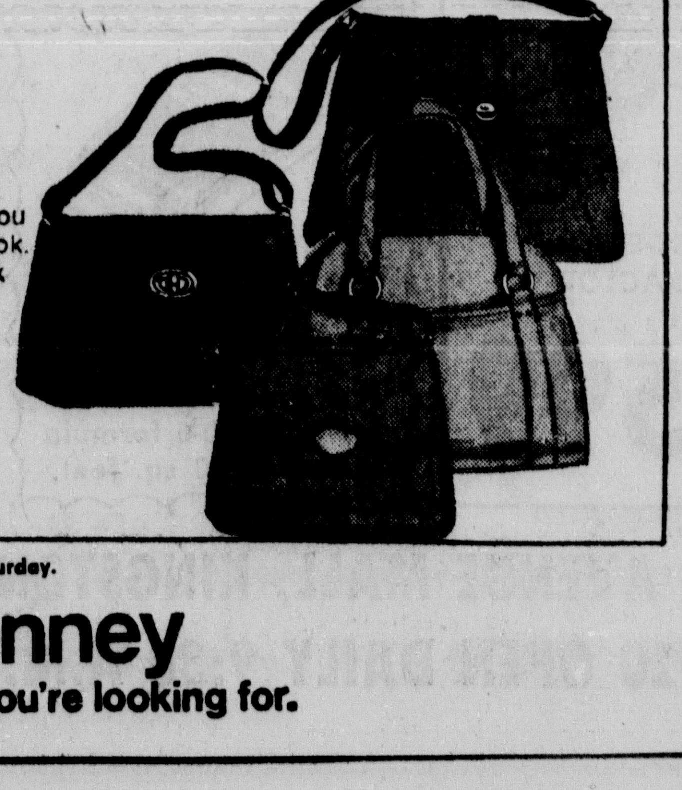

Sale prices effective thru Saturday.
JCPenney
We know what you're looking for.

GELCO LEISURE CENTERS
RT. 9W NORTH, KINGSTON
Ulster Ave. Mall
RT. 9, WAPPINGERS FALLS
at Mesier Ave.
Mon.-Fri. 10 a.m. to 9 p.m.
Sat. 10 a.m. to 6 p.m.

There's more to enjoy OUTDOORS
Sale in Effect Thru Sat. April 13th
master charge
BankAmericard
HPE Muskin
Use Our Convenient Lay-Away Plan

10 Speed Men's RACING BIKE
$78.88 Reg. $89.99
27" Gum wall tires, lug construction, center pull brakes, rear derraileur guard, plus more. Bikes assembled free.

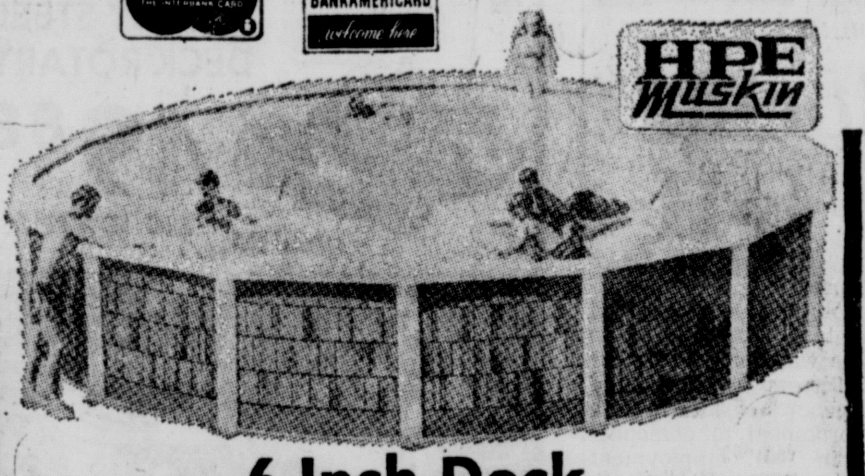

6-Inch Deck
18 ft. x 48 in. POOL
$249 Reg. $279.00
Features a select winterized vinyl flex virgin material liner. Galvanized and finished baked enamel steel wall. Self aligning assembly for easy fast assembly. Holds 7,612 gallons of water.

Men's or Women's 3 SPEED BIKES
$54.88 Reg. $79.88
26" Women's, 27" Men's models. Shimmano 3-Speed gears, touring seat, lug construction frame, front and rear hand brakes. Bikes assembled free.

Deluxe 6-Leg Gym & Slide
$78.88 Reg. $89.97
2 1/2" Tubing on top rail and legs. Includes Spring Loaded Horse Ride, 2 Swings, 6 Passenger Lawn Swing, Sky Glide, 3 Chin Bars. #372

Tretorn TENNIS SHOES
$17.95
Men's or Women's Nylite uppers, feather-light foamed composition sole with non-slip pattern. Generous foam padding on innersole, lace through tongue and top-line.

4 LEG HORSE GYM
$39.88 Reg. $44.97
For a summer's fun and enjoyment. Features 2 Air Cool Swings, 2 Seater Sky Glide, Horse Ride and 2 Chin Bars. #361

FAULTLESS PRO-PLUS GOLF BALLS
$7.77 doz.
Reg. $9.97

Professional RACKET STRINGING
Tournament Nylon or Gut Available
REASONABLE PRICES

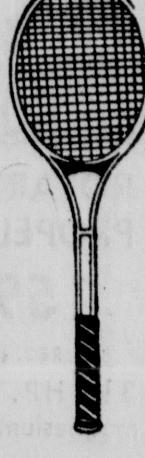

Tony Roche Signature Aluminum Tennis Racket
$18.88
Reg. $29.95
High tensile aluminum frame with bright luster finish. Nylon strung, guaranteed warp-proof, top quality leather grip. Double gusset zippered nylon cover included.

Margaret Court Signature Tennis Racket
$12.88
Reg. $16.97
Especially crafted for the ladies. Select ash wood frame, nylon strung, leather grip. 7-ply bonded frame.

VISIT OUR BUNNYLAND
Easter Plush Rabbits 99¢-$7.99

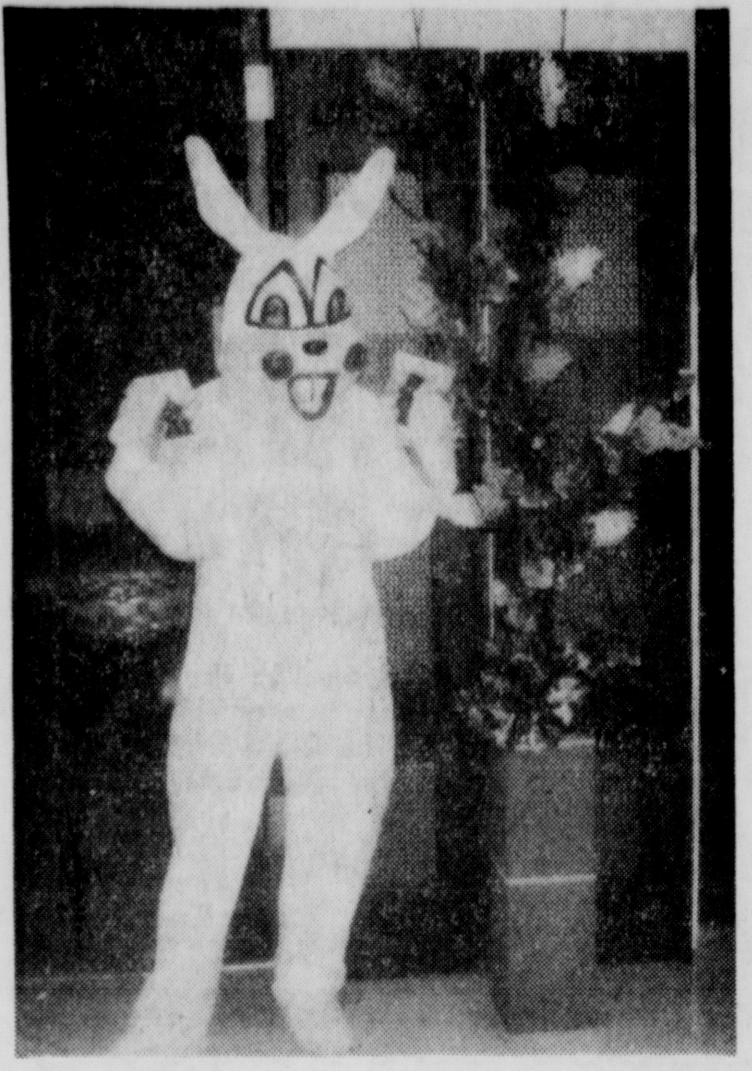

EASTER BUNNY — Patty Schoonmaker, in Easter bunny regalia, will bring Easter to hospitalized children in Kingston. The Kingston Plaza Merchants Association supplied both the bunny outfit and the chocolate bunnies for the children.

Area Business News

H. CLIFTON WILSON

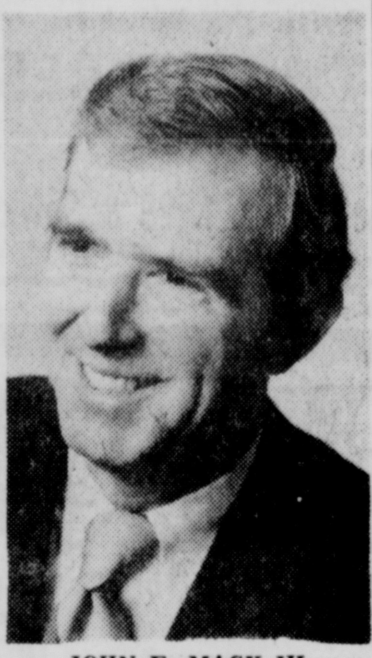

JOHN E. MACK III

Vice Presidents Named at C-H

POUGHKEEPSIE

H. Clifton Wilson has been appointed executive vice-president of Central Hudson Gas and Electric Corporation and John E. Mack III has been named vice president — corporate services, according to an announcement by John Wilkie, board chairman and chief executive officer.

Wilson joined Central Hudson in September 1972 as a vice president following a long career in the utility industry. In April 1973, the board appointed him senior vice president of the corporation.

From 1968 until joining Central Hudson, he had served as president of Ebasco International Corporation in New York City, a firm with electric utiliy holding in South and Central America. Prioir to that, he had been president of the firm's Panama and Guatemala operations.

Wilson is a director of the Poughkeepsie Area Chamber of Commerce and the Dutchess County YMCA. He is also a member of the Institute of Electrical and Electronic Engineers and Tau Beta Pi fraternity.

After service as a U.S. Navy aviator from 1942 until 1945, he attended Mississippi State University, where he received his bachelor of science degree in 1948.

He is married, the father of five children, and makes his home at 19 Carriage Hill Lane, Poughkeepsie.

Mack joined the accounting department of Central Hudson in 1958. He was named transfer agent in 1959 and was appointed assistant general cashier in 1960. He was promoted to personnel assistant in 1961, employment supervisor in 1963 and employe relations manager in 1967. Mack was promoted to personnel director in 1970 and to assistant vice-president in 1972.

Mack is past president and director of the Poughkeepsie Chapter for the Advancement of Management and a member of the industrial relations committee of the Edison Electric Institute and American Gas Association, trade associations of the utility industry.

The uitility officer is a member of the Board of Directors of the Dutchess County United Fund and the Dutchess County Heart Association. He is currently a member of the Dutchess County Community Council of the New York State Commission of Human Rights, a member of the Advisory Board of Siena College Alumni Association, Dutchess County Council on Alcoholism, as well as a member of the Advisory Board of the Astor Child Guidance Clinic.

Mack is married to the former Maureen Whitworth of Hyde Park. They and their son, John, make their home at 13 Tamidan Road, Poughkeepsie.

CALDOR
Now At Your Caldor Store
GET RID OF UNSIGHTLY BULGES!
LOSE INCHES FROM:
ARMS • HIPS • TUMMY • DERRIERE • WAIST • THIGHS • LEGS

SPECIAL FORMULA appedrine™ REDUCING PLAN
Contains one of the strongest diet-aids available without prescription
now, ENJOY GOOD EATING and
LOSE WEIGHT
STARTING TODAY
Lose 10, 20, 30 pounds and more of excess weight. Appedrine, a remarkable little tablet, contains one of the strongest diet-aids available without prescription. Start losing weight very first day. Have the slim, trim figure you've always wanted as you follow this extraordinary, easy slimming plan. Enjoy eating 3 meals and 3 snacks every day. Don't go hungry as ugly fat disappears fast from waist, tummy, thighs, legs, everywhere. Appedrine is fully guaranteed: You lose weight fast starting very first day or your money back without question.
GET APPEDRINE AT CALDOR TODAY.
CALDOR KINGSTON, ROUTE 9W & NEIGHBORHOOD RD.

MONTGOMERY WARD

$70 OFF! LARGE 10x10' STEEL STORAGE BUILDING
169.88 REG. 239.95
OUTSTANDING VALUE!
9'8"x9'8" interior dimensions; 91" peak height. Special 4-step finish provides excellent rust and corrosion resistance. Rugged quality construction with 4" wide perimeter shelving. Easy to assemble.
FREE MOWER OR $249.95 OFF TILLER WITH PURCHASE OF TRACTOR
42" REAR MOWER Model 33147
40-IN. TILLER Model 33095
42" SIDE MOWER Model 33151
48" SIDE MOWER Model 33161
FREE MOWER OR 249.95 OFF TILLER ATTACHMENTS WITH 16-HP TRACTOR PURCHASE
$1399 REG. LOW PRICE
Briggs & Stratton engine is synchro-balanced to reduce vibration, operator fatigue. Power lift raises, lowers all attachments hydraulically. Automative-type drive shaft.
50% OFF!
CHAIN LINK OUTFIT PROTECTS CHILDREN, PETS, PROPERTY
Choose galvanized wire or green-vinyl coated fence in a wide variety of heights and qualities. Outfit includes wire, toprail, line posts and fittings. Terminal posts, gates and installation are extra. Call for free estimate!
GREAT BUYS ON WARDS DEPENDABLE MOWERS
STURDY STEEL DECK ROTARY 49.88 REG. LOW PRICE Model 103
Model 105 Model 120
4-HP STEEL DECK ROTARY REG. 129.99 99.88 Auto. choke—constant power. Ht. adjusts. 20" deck.
MAGNESIUM DECK—4-HP REG. 129.99 99.88 Instant ht. adjusters. Auto. choke. 20" deck.
Model 128 Model 171
3½-HP STEEL DECK ROTARY REG. 94.99 79.00 Easy pull-and-go starting. Height adjusts. 20" deck.
18" MOWER—ELECTRIC REG. 89.99 84.88 Twin blade. Instant ht. adjuster. Catcher included.
Model 239 Model 214
ROTARY, SELF-PROPELLED 159.00 REG. 179.99 3½-HP. 22" magnesium deck.
18" HAND REEL MOWER 59.88 REG. 69.99 6 whisper-quiet steel blades.
$40 OFF

7-HP RIDER WITH TOUGH FLEXIBLE CYCOLAC® BODY
399.00 REG. 439.95
Isolation mounts minimize vibrations. Dependable Briggs & Stratton engine with Easy-Spin™ recoil start.
5-HP RIDING MOWER
Briggs & Stratton engine; compression release for fast starts. 259.88 REG. 299.99

REG. $699.00 WARDS RUGGED 8-HP TRANSAXLE LAWN TRACTOR
Designed for low-maintenance. Electric start. 36" mower included. Big 18x6.5 turf tires. $599
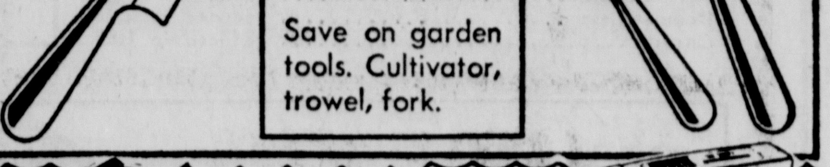
3 for 88¢ REG. 49¢ EACH
Save on garden tools. Cultivator, trowel, fork.

WARDS FERTILIZER REG. LOW PRICE 2.99
Fast green up for your lawn. 20-10-5 formula covers 4000 sq. feet.
$5.11 OFF
CORDLESS SHEARS REG. 14.99 $9.88
Trim up to 600' on one overnight charge. Reg. 19.99 shears, 16.88
you'll like WARDS
1165 ULSTER AVENUE MALL, KINGSTON, NEW YORK
PHONE 338-5020 OPEN DAILY 9:30 A.M. TO 9:30 P.M.

Agent Named

WASHINGTON, D.C. Frank D. Hoornbeek, of Kingston, has been appointed general agent for Bankers Security Life Insurance Society. Hoornbeek will assume sales and brokerage development responsibilities in Kingston and vicinity. The announcement was made by Leslie P. Schultz, C.L.U., president and chief executive officer of the society.

A 1954 graduate of Bucknell University, with a Bachelor of Science Degree in Commerce and Finance, Hoornbeek has been active in the brokerage field for 20 years, and was most recently associated with Waddell & Reid, Inc., as branch manager in their Kingston Office. In this position he sold life insurance as well as investments, to offer his clients a well balanced portfolio, with guaranteed dollar protection as well as equity growth potential. Highly successful in his life insurance sales, he decided to broaden his responsibilities in this field. He maintains offices at 48 Main Street, Kingston.

Hoornbeek is currently president of the Mid-Hudson chapter of the International Association of Financial Planners, and past president of both the Kingston Rotary and the Old Dutch Men's Club. He and his wife, Mary, have one son, F. Durland Jr., and a daughter, Alison Ann. They live at 225 North Manor Avenue, Kingston.

With more than $2 billion life insurance in force, Bankers Security is licensed in all 50 states, the District of Columbia and Puerto Rico. It is an affilited company of Associated Life Companies, a subsidiary of International Bank of Washington, D.C.

FRANK D. HOORNBECK

Area Business News

Standard Furniture Safe Driver Awards

ALBANY Each year cash awards are given to drivers of Standard Furniture vehicles who have accident-free records. This year, 11 men received awards, and among them were Standard Kingston drivers Harry Banks with one-year accident free record; James Drost, five years and Phillip Burke, two years.

Tops among the drivers was James A. Risley of Troy who received his award for having driven 17 straight years for the firm without an accident. Other drivers from the Capital District area are: George Badger, five years; Michael Buker, two years; Edward Parker, Elmer Wagner, Harold New, Ronald Tinkler and Richard Brown each with one year awards.

These are among the drivers who work for the six Standard outlets in Albany, Kingston, Troy, Schenectady and Latham.

The Kingston Store is located at 323 Wall Street.

MONTGOMERY WARD

THURS. to SAT.

Pre-Easter CLEARANCE SALE

FASHION ACCESSORIES REDUCED 50%

HAT & POCKETBOOK COMBINATION Reg. 18.00 .... 9.25
A SELECTED GROUP OF HATS Reg. 7.00 .... 3.50
ASSORTED JEWELRY Reg. 2.00-3.00 .... 1.00 to 1.50
ASSORTED WIGS Reg. 19.00 .... 9.50

JR. SPORTSWEAR CLEARANCE 50% OFF
ON A SELECTED GROUP OF PANTS AND TOPS
Sizes 5-13
Not All Sizes and Styles

GIRLS' 7-14 DRESSES
JUST IN TIME FOR EASTER
50% OFF
Reg. 7.00-15.00
3.50 to 7.00
Choose From a Selected Group of Fine Fashions

LITTLE GIRLS' 1-6X EASTER DRESSES
50% OFF
Choose From a Selected Group of Delightful Little Dresses
Reg. 2.99 to 12.00
1.50 to 6.00

LITTLE BOYS' SIZES 2-7
2 and 3-pc. SUITS
50% OFF
BOYS' 4-7 KNIT PANTS
Solids and Fancies Reg. 5.49 .... 2.75
NOT ALL SIZES AND COLORS

PRE-EASTER FASHION SALE
JUNIORS', MISSES', HALF-SIZES
DRESSES AND PANTSUITS
50% OFF

Hurry, fill your wardrobe with these just-before-Easter fashion buys. And do yourself and your budget a favor. Better come early for best selection. Not every size and color in every style.

JUNIORS	MISSES	HALF SIZES
Were $12 .... NOW $6	Were $11 ..... NOW 5.50	Were $10 .... NOW $5
Were $25 .... NOW 12.50	Were $45 .... NOW 22.50	Were $36 ...... NOW $18

EASTER COAT CLEARANCE
TOP YOUR WARDROBE WITH ONE OF OUR FINE LOOKING SPRING COATS. CHOOSE FROM A SELECTED GROUP. WHAT A BETTER TIME THAN NOW TO TAKE YOUR PICK.
50% off

you'll like WARDS 1165 ULSTER AVENUE MALL, KINGSTON — 338-5020 — OPEN 9:30 - 9:30

Prices in effect thru Saturday April 13, 6:00 p.m.

FARBER'S SUPER MARKET
Cor. Smith Ave. & O'Neil St. Kingston, N. Y.
331-4736—We Deliver

Shenandoah Grade A TURKEY BREASTS
9 to 10 lbs. fresh frozen delicious white meat
lb. 89c
TURKEY BREASTS 5 to 8 lb. lb. $1.09

Wilson's Corn King CANNED HAMS
fully cooked, boneless, skinless
3 lb. can $4.59 5 lb. can $6.99

Mello Crisp SLICED BACON lb. pkg. 99c

SEMI-BONELESS SMOKED HAMS
Whole or Half Lean, no waste, fully cooked $1.19 lb.

Tender Lean STEAK RIB T-BONE SIRLOIN lb. $1.69

Lean Smoked Gem Brand — All Sizes TENDERLOINS lb. 1.39

No Gristle No Fat CUBE STEAK Made From Rounds lb. $1.69

Center Cut PORK CHOPS Lean Pork or Roast lb. $1.39

CHICKEN Leg lb. 79c
Breast lb. 89c
ROAST CHICKEN lb. 69c
BEEF BONES lb. 15c

First Prize Easter POLISH KIELBASY
Boneless POT ROAST lb. $1.59

Grade A White JUMBO EGGS or Extra Large Brown 85c dz
Medium EGGS doz. 65c

SEALTEST ICE CREAM ½ gal. 30c OFF

special from our Produce Dept.
U. S. #1 Maine POTATOES 10 lb. bag $1.89

Specials From Our Frozen Food Dept.
River Valley FILLET SOLE FLOUNDER HADDOCK pkg. $1.19
SAU-SEA SHRIMP COCKTAIL 3 4-oz. jars $1.09
River Valley SPINACH Leaf or Chopped 2 10-oz. pkgs. 39c

Mixers or Flavors CANADA DRY SODA .... 3 28-oz. btls. 99c
SCHMIDT'S BEER .... 6 12-oz. btls. under 99c

Full Line of Schraff's and Other American Brand
Easter Candy — Toys — Plants

Large EASTER LILIES $3.59

NEWSPAPERS — HARD ROLLS — DANISH
OPEN EASTER SUNDAY 9 a.m. to 2 p.m.
We Accept Food Stamps

Wonderly's Relocates

KINGSTON

Wonderly's, formerly of 314 Wall Street, has relocated to the former Mid-City Lanes at 24-39 Cornell Street.

Wonderly's, a department store in uptown Kingston for many years, is now exclusively in the business of manufacturing drapes and bed spreads for large hotel chains such as Howard Johnson's and Sheraton Inns.

Kenneth E. Hyatt was the realtor in the sale of the property to Clyde Wonderly Jr. by John Ferraro, the previous owner.

The firm will employ 55 persons.

Meeting Tonight

NEWBURGH

The Society of Real Estate Appraisers will hold its regular meeting tonight at the Rhoda Arms on Route 9W Newburgh. Cocktails at 6 p. m. and dinner will be served at 6:30 The program will be a series of discussion groups. The topics will be Requiremnts of an Appraisal Report. Narrative Report Writing. Capitalization Techniques, Mortgage Equity Techniques, Market Data Approach, Residential Appraising.

LEGAL NOTICES

STATE OF NEW YORK
SUPREME COURT:
ULSTER COUNTY

IN THE MATTER OF THE APPLICATION FOR THE CHANGE OF NAME OF KATHRYN LYNN HICKEY, an infant, by MARGUERITE J. DUGAN, her mother and natural guardian.

NOTICE IS HEREBY GIVEN that an Order entered by the Supreme Court, Ulster County, on the 2nd day of April, 1974, bearing Index No. 74-561, a copy of which may be examined at the Office of the Ulster County Clerk, Main and Fair Streets, Kingston, New York, grants to KATHRYN LYNN HICKEY the right to assume the name of KATHRYN LYNN DUGAN, effective June 1, 1974. Applicant's present address is RD. 5, Box 208, Kingston, New York 12401; date and place of birth: January 25, 1966, at Kingston, New York.

JAMES H. FISHER, P.C.
Attorney for Applicant
Office and P.O. Address
261 Fair Street
Kingston, New York 12401
914-338-1120

NOTICE TO BIDDERS

Sealed proposals will be received by the undersigned, County Superintendent of Highways of the County of Ulster, at his office, 25 South Manor Avenue, Kingston, New York 12401, up to and including April 16, 1974, at 10:00 a.m., EDT, when the same will be publicly opened and read aloud for the sale and delivery to the County of Ulster, for use of the said department, the following items, specifications for which may be obtained from the office of the said Superintendent, at the above address:

Crushed Stone
Hot Mix
Patching Material
Road Building Materials

The undersigned, County Superintendent of Highways, reserves the right to reject any and all bids and to cancel any contract entered into, if, in his opinion, he shall deem it to be in the best interests of the County of Ulster.

All proposals shall be enclosed in a sealed envelope, marked as to contents and "Letting of April 16, 1974" and shall be submitted in duplicate.

All purchase contracts awarded pursuant to this notice shall be subject to the provisions of Section 103-a and 103-d of the General Municipal Law.

JOSE CAMALLONGA JR.
County Superintendent

April 10, 1974

NOTICE OF SALE

NEW YORK STATE THRUWAY AUTHORITY in accordance with Article 2, Title 9 of the Public Authorities Law.

The New York State Thruway Authority will conduct a Public Auction Sale on Wednesday, April 17, 1974, at Division Headquarters, Interchange #23, Route 9W, Albany, New York, starting at 1:00 p.m., E.D.T., offering for sale: 23-Sedan Automobiles; 1-Station Wagon; 1-Carryall; 17-Dump Trucks; 1-Stake Truck; 2-Pickup Trucks (with accident damage); 40-Snow, Regular and Tractor Tires; Asphalt Patcher; Concrete Placement Machine; Sand Drier; Portable Generators and various other items of mowing, garage, office, highway and restaurant equipment.

Notice of Sale No. 520 including terms of sale and descriptive listings of the items to be sold may be obtained on and before April 10, 1974 free of charge at the Authority Admistrative Headquarters, 200 Southern Boulevard, Albany, New York 12209.

JOHN A. TIESLER
Executive Director

LEGAL NOTICE

STATE OF NEW YORK
SUPREME COURT:
ULSTER COUNTY

IN THE MATTER OF THE APPLICATION FOR THE CHANGE OF NAME OF JOHN PAUL HICKEY, an infant, by MARGUERITE J. DUGAN, his mother and natural guardian.

NOTICE IS HEREBY GIVEN that an Order entered by the Supreme Court, Ulster County, on the 2nd day of April, 1974, bearing Index No. 74-560, a copy of which may be examined at the Office of the Ulster County Clerk, Main and Fair Streets, Kingston, New York, grants to JOHN PAUL HICKEY the right to assume the name of JOHN PAUL DUGAN, effective June 1, 1974. Applicant's present address is RD. 5, Box 208, Kingston, New York 12401; date and place of birth: May 1, 1968 at Newport, Rhode Island.

JAMES H. FISHER, P.C.
Attorney for Applicant
Office and P.O. Address
261 Fair Street
Kingston, New York 12401
914-338-1120

NOTICE TO BIDDERS

Sealed proposals will be received by the undersigned, County Superintendent of Highways of the County of Ulster, at his office, 25 South Manor Avenue, Kingston, New York, until 10:00 a.m., EDT, on the 16th day of April, 1974, when the same will be publicly opened and read aloud for the sale and delivery to the County of Ulster, for use of said department, the following items, specifications for which may be obtained from the office of the said Superintendent, at the above address:

Calcium Chloride
Guide Rail
Corrugated Metal Culvert
Heavy Steel Culvert
Concrete Culvert
Used Steel Beams
Traffic Sign Blanks and Posts
Traffic Sign Faces
Creosoted Posts

The undersigned County Superintendent of Highways reserves the right to reject any and all bids and to cancel any contract entered into if, in his opinion, he deems it to be in the best interests of the County of Ulster.

All proposals shall be enclosed in sealed envelopes, plainly marked as to contents and "Letting of April 16, 1974" and shall be submitted in duplicate.

All purchase contracts awarded pursuant to this notice shall be subject to the provisions of Section 103-a and 103-d of the General Municipal Law.

JOSE CAMALLONGA JR.
County Superintendent

April 10, 1974

NOTICE OF REGISTRATION FOR ANNUAL CITY SCHOOL DISTRICT ELECTION

City School District of the City of Kingston Consolidated, Ulster County, New York.

PLEASE TAKE NOTICE that the Board of Education of the City of Kingston, Ulster County, New York, has fixed APRIL 19, 1974 as the date on which the Board of Registration of said City School District will meet at the Administrative Center, 61 Crown Street, Kingston, New York, in said City School District, between the hours of 12 o'clock noon and 8 o'clock p.m., Eastern Daylight Saving Time, for the purpose of preparing a school district register for the annual City School District Election to be held on May 7, 1974.

At such time and place, any person who is NOT registered under permanent personal registration and has not voted at an intervening election, MUST, in order to be entitled to vote, present himself personally for registration. No person shall be entitled to vote at such annual City School District Election to be held on May 7, 1974, whose name does not appear upon the registers of the school district prepared for such election.

Dated: Kingston, New York
February 7, 1974

BY ORDER OF THE BOARD OF EDUCATION OF THE CITY SCHOOL DISTRICT OF THE CITY OF KINGSTON, ULSTER COUNTY, NEW YORK
By LOUIS A SALZMANN
City School Dictrict Clerk

NOTICE TO BIDDERS

Pursuant to Section 103 of the General Municipal Law, the County Superintendent of Highways will receive at his office, 25 South Manor Avenue, Kingston, New York, until 2:00 p.m., EDT, on the 16th day of April, 1974, sealed bids for furnishing to the County of Ulster Department of Highways the following equipment:

One—Low Bed Trailer
One—Diesel Tractor Shovel
One or more—Heavy Duty 10 wheel Diesel Dump Trucks
One—Used Diesel Tractor Bulldozer
One or more—Four Door Sedans
One or more—Pick-up Trucks (Utility)
One or more—Six Man Cab Pick-up Trucks
One—Dump Type Trailer

Specifications and information to bidders may be obtained upon application to the above office.

Bids must be submitted in a sealed envelope, marked as to contents, and "Letting of April 16th, 1974," must

LEGAL NOTICES

be submitted in duplicate and must also contain the manufacturer's literature describing the unit offered.

No bids will be accepted after the above-mentioned time.

All purchase contracts awarded pursuant to this notice shall be subject to the provisions of Sections 103-a and 103-d, with amendments, of the General Municipal Law.

The undersigned County Superintendent of Highways reserves the right to reject any and all bids and to cancel any contract entered into if, in his opinion, he deems it to be in the best interests of the County of Ulster.

JOSE CAMALLONGA JR.
County Superintendent

April 10, 1974

NOTICE TO BIDDERS

The County Superintendent of Highways will receive at his office, 25 South Manor Avenue, Kingston, New York, until 10:00 a.m., EDT, on the 16th day of April, 1974, sealed bids for furnishing Ready-Mixed Concrete to the Ulster County Department of Highways.

Concrete shall conform to NYS-DOT Specifications, Items No. 601.01 and 601.02, dated January 2, 1973, as ordered.

Price bid is for material delivered to the department at various locations in Ulster County during the calendar year 1974, as ordered by the County Superintendent of Highways or his agent

Bids must be submitted in sealed envelopes, in duplicate, marked as to contents and "Letting of April 16, 1974."

No bids will be accepted after the above-mentioned time.

Compliance with Section 103a and 103d, with amendments, of the General Municipal Law is required.

The County Superintendent of Highways reserves the right to reject any or all bids or to cancel any contract entered into if he deems it to be to the best interest of the County of Ulster.

JOSE CAMALLONGA JR.
County Superintendent

April 10, 1974

SUPREME COURT OF THE STATE OF NEW YORK COUNTY OF ULSTER

AVCO SECURITY CORPORATION, as successor in interest to A.S.C.N.Y. CORP., f/k/a AVCO SECURITY CORPORATION OF NEW YORK,
Plaintifs

vs.

GEORGE F. BISHOP, DORIS J. BISHOP and CHARLES GALYON,
Defendants

Index No. 1249/73

REFEREE'S NOTICE OF SALE IN FORECLOSURE

In pursuance of a judgement of foreclosure and sale duly made and

LEGAL NOTICE

entered in the above entitled foreclosure action dated February 19th, 1974 and entered in the office of the County Clerk of Ulster County, I, the undersigned Referee named in said judgment, will sell at public auction on April 30 1974 at Kingston, New York on the steps of the Courthouse thereof, in the County of Ulster, State of New York, at 10 o'clock a. m., the premises described in said judgement as follows:

ALL THAT tract, piece or parcel of land, situate in the City of Kingston, County of Ulster, and state of New York, known and designated on a certain map entitled map of Clinton Park comprising 318 lots, the property of the William H. Moffitt Realty Company located in the City of Kingston, Ulster County, New York, surveyed in June, 1900, by W. Klingberge, Engineer and Surveyor, of Kingston, New York and filed in the Office of the Clerk of the County of Ulster in June 1900 as and by the lots numbers 61 and a portion of lot 60, more particularly described as follows:—

BEGINNING at a point on the easterly side of Klingberg Avenue, distant 133 feet northerly from a point formed by the intersection of the northerly line of Pettit Avenue and the easterly line of Klingberg Avenue;

RUNNING THENCE northerly in a line parallel with the northerly line of Pettit Avenue, 100 feet;

THENCE northwesterly in a line parallel with the easterly line of Klingberg Avenue, 60 feet;

THENCE southwesterly in a line parallel with the first described course 100 feet, to the easterly side of Klingberg Avenue;

THENCE southeasterly along the said easterly side of Klingberg Avenue 60 feet to the point or place of BEGINNING

Said Premises are sold subject to any state of facts an accurate survey may show, to covenants, restrictions and easements, if any, to taxes, assessments, water charges, violations, zoning regulations and ordinances of the city, town or village in which the premises lie.

Dated March, 1974.

EDWARD T. FEENEY,
Referee

ROBERT J. HECKER,
Attorney for the Plaintiff,
202 Mamaroneck Avenue,
White Plains, N. Y. 10601.

CENTRAL SCHOOL DISTRICT NO. 1 OF THE TOWNS OF MARBLETOWN, ROCHESTER, ROSENDALE AND WAWARSING, ULSTER COUNTY, NEW YORK.

NOTICE OF ANNUAL DISTRICT MEETING

Notice is hereby given pursuant

LEGAL NOTICE

to the provisions of Sections 2002 and 2004 of the New York State Education Law that the annual meeting of the qualified voters of the above mentioned School District will be held at the High School Auditorium on Kyserike Road, Kyserike, New York, on Tuesday, May 7, 1974, at 7:30 p.m. to discuss the budget, which meeting will be adjourned, following the discussion on the budget, to the High School Gymnasium at 2:00 p.m. on Wednesday, May 8, 1974, on which day the polls will be open from 2:00 p.m. to 9:00 o'clock p.m. for the purpose of:

1) Electing three (3) Trustees, each for a term of three (3) years, which terms will expire on June 30, 1977 in place of Julian Bartle, Morris Felsen, and Carl Grassi.
2) Voting upon the adoption of the proposed budget.
3) Voting upon the following proposition:
"Shall the Board of Education be authorized and directed to purchase two (2) fifteen passenger vehicles for a sum not exceeding $7,000.00, each, which said sum, or so much thereof as may be necessary, shall be raised by tax on the taxable property of the School District to be collected in annual installments, and to issue obligations of the district therefor in accordance with the Education Law and the Local Finance Law of the State of New York?"
4) Transacting any other business as may legally come before this meeting.

Notice is also given that a copy of the statement of the amount of money which will be required for the ensuing year for school purposes will be mailed to each resident voter at the last known address and may also be obtained by any taxpayer in the District during the seven days immediately preceding the annual meeting, except Saturday, Sunday, or a holiday at each of the following schools in which school is maintained during the hours designated:

Kerhonkson School, Kerhonkson, N. Y., 9:00 a.m. to 3 p.m.
Marbletown School, Stone Ridge, N. Y., 9:00 a.m. to 3 p.m.
Accord School, Accord, N. Y., 9:00 a.m. to 3 p.m.
Rosendale School, Cottekill, N. Y., 9:00 a.m. to 3 p.m.
Senior High School, Kyserike Rd., Kyserike, New York, 9:00 a.m. to 3 p.m.

Any person who has heretofore registered to vote at a school meeting and voted at or since the regular annual meeting in the year 1972 is still registered and entitled to vote at this meeting. Qualified voters desiring to register for the purpose

LEGAL NOTICE

of voting may do so at the Elementary School situated in the Town of his or her residence between the hours of 9:00 a.m. and 3:00 p.m. on each school day to and including April 23rd, 1973. Voters may also register at the indicated locations on:

Saturday, April 6, 1974, 9 a.m. to Noon
Saturday, April 20, 1974, 9 a.m. to Noon
Monday, April 22, 1974, 7 a.m. to 9 p.m.
Tuesday, April 23, 1974, 7 a.m. to 9 p.m.
Wednesday, April 24, 1974, 9 a.m. to 3 p.m.

Any person who has not registered MAY NOT vote.

The petition nominating the candidates to run for the above offices and terms shall be signed by at least twenty-five (25) qualified voters of the above mentioned Central School District of the Towns of Marbletown, Rochester, Rosendale and Wawarsing, Ulster County, New York, and must be filed with John D. Basten, the undersigned Clerk, on or before Wednesday, April 24, 1973. Such petitions shall state the name and residence of the candidate, the office for wnich the candidate is nominated and the length of the term of said office.

And notice is also given that the registers prepared pursuant to Section 2014 of the Education Law will be filed in the District Clerk's office adjacent to the High School and will be open for inspection by any qualified voter of the district each day from the 25th day of April, 1974, except Sunday, from 9:00 a.m. to 3:00 p.m.

BOARD OF EDUCATION
Central School District No. 1 of the Towns of Marbletown, Rochester, Rosendale and Wawarsing, Ulster County, New York.
By s/ JOHN D. BASTEN
School District Clerk

Dated: April 1, 1974

SUPREME COURT OF THE STATE OF NEW YORK COUNTY OF ULSTER

THE VALLEY NATIONAL BANK, WALLKILL, N.Y.,
Plaintiff,

— against —

EDWIN E. NELSON, EDWIN E. NELSON JR., GLADYS A. NELSON, and CLINTONDALE SUPPLY CO., INC.,
Defendants.

NOTICE OF SALE
Index #1896-73

In pursuance of a judgment of foreclosure and sale, entered in the above entitled action and bearing date the 14th day of March, 1974, I, the undersigned the Referee in said judgment named, will sell at

LEGAL NOTICE

public auction, at the Town Hall, Town of Shawangunk, Central Avenue, Wallkill, Ulster County, New York, on the 26th day of April, 1974 at 10:00 o'clock on that day, the premises directed by said judgment to be sold, and therein described as follows:

PARCEL I

ALL THAT CERTAIN PIECE, PARCEL OR LOT OF LAND, situate, lying and being in the Town of Shawangunk, County of Ulster and State of New York, bounded and described as follows:

BEGINNING at the southeasterly corner of the first parcel described in deed to Jennie L. Blauvelt as recorded Book 481 page 187; thence along lands of Matthew M. Alsdorf (now Blauvelt) N 25 degrees 30 minutes E, 7 chains 2 links; thence along the southerly side of a roadway N 45 degrees 30 minutes W. 1 chain; thence along land of Utter N 65 degrees 45 minutes W. about 14 chains 8 links to an iron pipe set in the southerly side of a hickory tree; thence thru the lands of Henry Blauvelt Estate as surveyed in January, 1967, S 43 degrees 19 minutes W, 312.5 feet to an iron pipe set on the southerly side of a farm drive; thence S 27 degrees 30 minutes W, 188.2 feet to an iron pipe set on the northerly side of a dead tree, about 10 feet westerly of a brook; thence along lands formerly of David K. DuBois S 65 degrees 50 minutes E, about 16 chains 13 links to the place of beginning, CONTAINING 11.1 acres more or less.

ALSO CONVEYING all that lot, piece or parcel of land in said Town of Shawangunk, Ulster County, New York, bounded on the North by lands of Levi Parliman and lands of Catharine Parliman, on the East by lands of William Gale, on the South by lands of William Gale and lands of Matthew Alsdorf, and on the West by lands of Matthew Alsdorf aforesaid, and CONTAINS two acres of land be the same more or less. Being the third parcel described in B.D. 481/187.

ALSO CONVEYING all that parcel of land in said Town of Shawangunk, Ulster County, New York, bounded and described as follows: BEGINNING in the line of lands of Daniel M. Sutton, formerly of Abraham McCollum, and running thence along the lands of Hector Follett formerly of Levi Parliman S 67 degrees 30 minutes E. 20.53 chains to lands of Daniel M. Sutton, formerly McCollum, thence along the same S 3 degrees 15 minutes W, 3.82 chains; thence S 67 degrees 30 minutes E. 4 chains; thence along the lands of William Gale, formerly lands of John Wright, S 6 degrees W, 3.95 chains; thence along lands of Charles H. Garrison and David K. DuBois, formerly lands of Abraham P. LeFever and Henry Alsdorf, N 67 degrees 30

LEGAL NOTICE

minutes W, 27 chains; thence along lands of Daniel Sutton N 23 degrees 30 minutes E, 7.42 chains to the place of beginning, CONTAINING 17.67 acres more or less. BEING the last parcel described in B.D. 481/187.

SUBJECT to grants of record to public utility corporations, if any.

As surveyed in January, 1967 by C. J. Wilkin, L.S.

BEING the same premises described in a deed, Grace Kessler, Millisa L. Boyce and Edna Schneider to Edwin E. Nelson Jr. and Gladys A. Nelson, dated March 10, 1967 and recorded in the Ulster County Clerk's Office.

PARCEL II

ALL THAT TRACT OR PARCEL OF LAND, situated in the Town of Shawangunk, Ulster County, New York, bounded on the North and East by the highway leading from the Plains to the New Hurley Road; on the South by lands of Matthew Alsdorf, and on the West by lands of Matthew Alsdorf and lands of John Wright. Containing thirty-six (36) and three-quarters of an acre of land, being the same more or less.

EXCEPTING AND RESERVING:

1. All that parcel conveyed to the Town of Shawangunk by deed dated November 5, 1940 and recorded in B.D. 616/136.

2. Premises conveyed to Alfred and Gertrude Wager by deed dated April 11, 1953 and recorded in B.D. 845/139.

SUBJECT to grants to Public Utility Companies in B.D. 534/442 and 538/450 and 785/411.

BEING the same premises described in deed Dagmar E. Nelson to Edwin Emil Nelson and Edwin Emil Nelson Jr., father and son, dated August 31, 1956 and recorded on October 29, 1956 in the Ulster County Clerk's Office in Liber 983 of deeds at page 432.

Dated: March 21st, 1974

/S/ GERALD EVANS
Referee

GEORGE R. BARTLETT JR., ESQ.
Attorney for Plaintiff
11 Orchard Street
Walden, New York 12586

BEER, WINE, LIQUOR LICENSE

NOTICE IS HEREBY GIVEN that License Beer, Wine, Cider and Liquor No. 38TL242 has been issued to the undersigned to sell beer, wine, cider and liquor at retail in a restaurant under the Alcoholic Beverage Control Law at Port Ewen, Ulster County, N. Y., for on premises consumption.

GERARD N. MOWER
BARBARA E. NACCARATO Props.
d/b/a B & G Inn
165 Broadway
Port Ewen N. Y. 12466

Fashion Firsts at CAR-EL

For The Ladies

Turtle-Bax jeans in solids and plaids; 3 piece Outfits: Shirt jacs, slacks, long skirts—(mix 'n match); Tennis Dresses, Golf Skirts & Shells; Short Sleeve Body Suits (prints and solids); Famous Brand Sweater Sets.

For The Men

Men's Short Sleeve Shirts; Slacks in the newest stripes, checks, and solid shades; Windbreakers.

CAR-EL Open Fridays 'til 9 p.m.

BankAmericard

Factory Outlet

Ulster Ave. Mall (Next to McDonald's)

master charge

FURNITURE AND CARPETING 10% to 50% OFF!

MONTGOMERY WARD

CREATE A NEW DECOR WITH WARDS SALE-PRICED PIECES

Hurry in! Enjoy great savings on all Wards furniture on display. Here are just some of the values.

REG. 459.95 TRADITIONAL 2 PC. LIVING ROOM SUITE .... Price 389.88
REG. 349.95 COLONIAL WING BACK SLEEPER, in Herculon w/foam 299.88
REG. 119.95 WARDS REGAL FIRM MATTRESS or BOXSPRING 84.88
REG. 479.90 MEDITERRANEAN STYLE 4 PC. SOLID OAK BEDROOM SUITE 399.88
REG. 19.99 MUSHROOM FOOTSTOOL Evan fur 9.49
REG. 119.95 MAN SIZE RECLINER, multi position w/Herculon 88.00
REG. 206.95 MAPLE FINISH 39" BOOKCASE BUNK BEDS 169.88
REG. 99.95 5 PC. DINETTE w/chrome legs, oval table 89.88

Many Others One-of-a-Kind Too Numerous to Mention.

FAMOUS BRAND NAMES: KODEL, ANTRON nylon, NYLON, DACRON, 501, HERCULON

WHY BUY CARPETING AT WARDS?
- SELECTION: Styles, colors, fibers accentuate decors the way you want . . . in a selection to fill your home!
- STYLES: What you do in the room determines the carpet you need. Our variety of styles reflects that attitude.
- QUALITY: We offer fiber brands so popular that they're almost household words! Find quality at Wards!

COLORS AND FIBERS FOR INDIVIDUALITY
- CLOVER GREEN
- BURNT ORANGE
- TAPIOCA
- FIRE RED
- RUST
- ACRYLIC
- OLEFIN
- POLYESTER
- NYLON

STYLES FOR SELF-EXPRESSION
- SHAGS
- PLUSHES
- TWEEDS
- INDOOR/OUTDOOR
- ACTION
- MULTI-LEVEL
- TUFTED
- SCROLL DESIGN
- TIP-SHEARED
- LEVEL LOOP
- TEXTURED

SELECT THE CARPETS THAT EXPRESS YOU AND YOUR LIFE-STYLE—AT WARDS GREAT SALE PRICES!

Styles like shags, level loops and multi-level loops give long-lasting support. Smart colors reflect numerous decors. Even install some yourself! These are just a few of the "floor plans" now offered at fabulous reductions!

Reg. 5.99. Tonelle 100% Cardon® level-loop nylon pile, resist abuse. 4.22 Sq. Yd.

Reg. 9.99. Cimarron Acrilian® Acrylic pile in deep plush texture. 6.88 Sq. Yd.

Reg. 8.99. Parkway Dacron® Polyester Shag adds to any room. 6.88 Sq. Yd.

Reg. 3.99. Indoor Outdior Carpet. 12' wide, in weather resistant-snip & install. 1.49 Sq. Yd.

BUY HOME FURNISHINGS ON WARDS CONVENIENT CHARG-ALL CREDIT PLAN!

you'll like WARDS 1165 ULSTER AVENUE MALL, KINGSTON — 338 5020 — OPEN 9:30 - 9:30

CIVIC CENTER SITE — Dr. John Connolly (L) chairman of the Public Relations Committee, points out features of the site for the proposed Mid-Hudson Civic Center to Congressman Hamilton Fish Jr. (R-Millbrook) at a recent tour. The Center will be adajacent to the new City Hall complex on Market Street in Poughkeepsie, and will house an olympic-sized ice skating rink and a multi-purpose building for public congregation. The Center is expected to cost about $3.5 million; amount raised thus far is about $2.7 million.

Drive Underway

POUGHKEEPSIE — The business community is reportedly supporting the Mid-Hudson Civic Center fund drive in fine fashion, according to John D. Connor, vice president of M. Shwartz and Company.

Connor announced this week that the total raised to date from his committee averages to about $125 per employe, with more than $37,000 of the committee goal of $100,000.

Contributions for the $3.5 million civic center in Poughkeepsie's downtown area are in the form of pledges payable over a three to five-year period.

The Center is to include the McCann Ice Skating Rink, a multi-purpose civic hall, and a cultural arts center on Vassar Street.

Groundbreaking is expected in late spring or early summer.

Harlem 'Freight Fight' Continues

MILLERTON — The Harlem Valley Transportation Association is still working every angle it can to save the Penn Central's freight service to the upper Harlem Division.

Applying for state and federal subsidies in order to keep the line alive that curves northward from Amenia and Millerton through Southern Columbia County is the next step.

According to Mrs. Gerald Carson, president of the HVTA, freight users in the Harlem Valley and in adjacent areas of Connecticut and Massachusetts are meeting with counsel for the Interstate Commerce Commission today at the Kent, Conn. town hall.

Deadline for submission of comments on subsidy formulas is May 3. Mrs. Carson noted that mostly main railroad lines had been successful in receiving subsidy monies, and not the branch lines such as the Harlem Division.

The subsidy seeking action is being undertaken under the Consolidated Railway Corporation Act, approved last January by Congress, which sets out to establish federal government subsidy standards.

Wm Tally House

THURSDAY
5:00 p.m. to 7 p.m.
SPECIAL!

CORNED BEEF & CABBAGE
Boiled Potato, Roll & Butter
$1.85

Included with tonite's special, Complimentary Salad Bar: Tossed Salad, Cole Saw, Celery Sticks, Carrot Curls, Home Style Bread

Britts
Kingston Plaza

Local Grade A
LARGE EGGS
doz. 79c

Vine Ripe
TOMATOES
lb. 49c

Sweet Juicy
ANJOU PEARS
lb. 39c

Easter FLOWERS
MUMS $3.99
LILLIES $3.99
TULIPS $3.49
HYACINTHS $3.49

Fresh
ORCHIDS
$2.49

RICHARD'S FRUIT
AND VEGETABLES
632 Broadway Corner O'Neil St. Phone 331-2550

Ulster County Community College

Registration Deadlines For Late Spring, Credit Free Courses

April 13
CRF 719 Organic Community Gardens
CRF 720 Community Gardens
April 15
CRF 656 Golf for Beginners (Saugerties)
CRF 658 Basic Horse Care
TMI 077 Construction Management, Part I
April 16
CRF 715 Flytying (Boiceville)
TLI 003 Safety Responsibilities of the Supervisor
CRF 699, 700, 701, 702 Beginning Tennis
CRF 703, 704, 705, 706 Intermediate Tennis
CRF 561 Supermarket Survival
CRF 567 Organic Gardening (Boiceville)
CRF 572 Home Landscape Design
CRF 592 Nutrition and Your Diet
CRF 627 Write a Story for Your Child
CRF 652 Fundamentals of Tennis (Saugerties)
CRF 661 Astrology: A Bridge Between Ancient Philosophies and Modern Psychology
April 17
CRF 562 Herbal Medicine & Folklore
CRF 565, 569 Organic Gardening (Stone Ridge and Saugerties)
CRF 576 Floral Arranging
CRF 583, 584 Gourmet Cooking (DePuy Canal House)
CRF 587 Wine Appreciation Seminar (DePuy Canal House)
CRF 601 Draperies and Window Treatments
CRF 605 Spinning & Dyeing the Natural Way
CRF 660, 661 Mystic Seaport Lectours
CRF 716 Flytying
TLI 001 Labor Union History & Organization
TMI 078 Building and Plant Maintenance, Part
April 18
CRF 623 Handmade Rugs and Wallhangings
TMI 072 Management by Objectives Workshop
CRF 711 Educational Guidelines for Parents of the Mentally Retarded Child, Part I
CRF 640 Observational Astronomy (Hurley)
April 19
TMI 075 Living Skills Seminar
CRF 674 Horse Care for Children
April 20
CRF 611 Gyotaku and Nature Printing
April 22
CRF 687 Colonial Williamsburg Lectour
April 23
CRF 707, 708, 709 Beginning Golf
CRF 710 Intermediate/Advanced Golf
CRF 718 Upholstery (Lomontville)
April 24
CRF 684, 685 Old Sturbridge Lectours
TLI 002 Responsibilities of the Union Steward
April 26
TLI 006 Public Employer-Employee Relations
CRF 717 Driver Education
CRF 574 How to Tell the Flowers from the Weeds
May 3
CRF 671 Fundamentals of Gymnastics (children)
CRF 673 Intermediate Gymnastics (children)
May 6
TLI 004 Preventing and Resolving Employee Grievances
TMI 076 Problem Solving Seminar
May 8
CRF 610 Etching, Engraving and Color Printing (Wdstk.)
May 10
TLI 005 Decision Making in Small Business
CRF 712 North Lake and South Mountain Hike
CRF 683 A Memorable Memorial Day Weekend in Montreal
May 21
CRF 689 Winterthur Lectour
May 22
CRF 682 Mystic Seaport Lectour
May 24
TLI 007 Improving Employee Relations Through Effective Grievance Procedures
CRF 713 Slide Mountain Hike
May 29
CRF 686 Old Sturbridge Lectour
June 6/7
CRF 714 Wittenberg Mountain Hike
June 8
TLI 008 Improving Relations Through Effective Discipline
June 11
CRF 690 Winterthur Lectour

For a brochure which includes complete details on these credit-free programs, call the Office for Continuing Education, Ulster County Community College, 687-7621, Ext. 11 or 12.

Our Summer Sessions brochure is also available. In addition to regular credit programs during the day and evening, a fine listing for the children of enlightened parents is available. Special interest courses are scheduled for adults in a manner which will enable anyone to make exciting selections which could not possibly interfere with summer vacation plans.

APPLIANCE SALE

WARDS EXPERT SERVICE MAKES YOU GLAD YOU BOUGHT A WARDS APPLIANCE EVERY TIME!

WED., THUR., AND FRI.

MONTGOMERY WARD

EVERY MAJOR APPLIANCE REDUCED

SAVE $10 TO $70

SAVE $7 9-IN. DIAGONAL TV FOR PERSONAL VIEWING
- Lightweight, easy to carry
- U/V antennas
- Up-front speaker

$58 REGULARLY 64.95

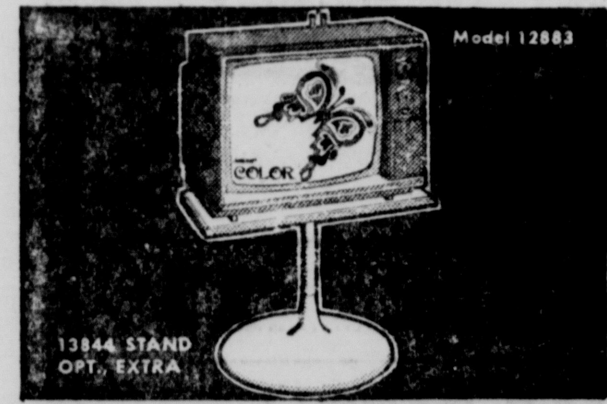

SAVE $40 18-IN. DIAGONAL COLOR TV WITH AUTO. TUNING
- 1 button controls brightness contrast, tint, color, AFC
- Matrix tube

$299.88 REGULARLY 339.95

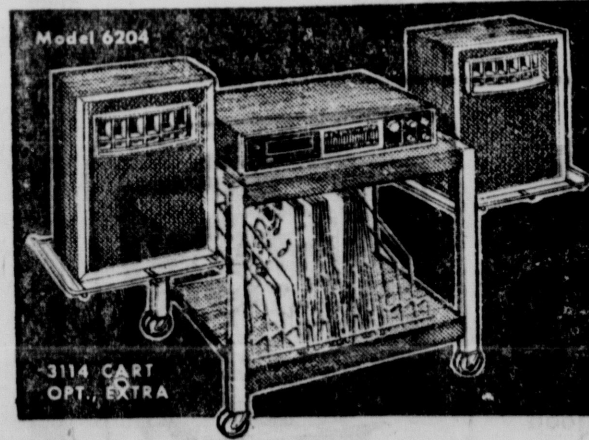

SAVE $20 AM/FM STEREO WITH 8-TRACK TAPE PLAYER
- Stereo indicator light; AFC
- Auto./manual tape selector

$79.88 REGULARLY 99.95

CASSETTE RECORDER — AC/DC operations; ALC. Reg. 49.99. — 34.88
STEREO SYSTEM — Amplifier, changer, spkrs. Reg. 64.95. — 54.88
CONSOLE STEREO — AM/FM; changer; 8-track. Reg. 158.00. — $148
29.99 CLOCK RADIO — Wake to AM or FM. Easy-to-read digits. — 24.88
159.95 STEREO SYSTEM — Receiver, changer. 8-track player. — 139.88
299.95 COLOR TV — 19-in. diagonal; 100% solid state. — $288
199.95 COLOR TV — 12-in. diagonal; UHF, VHF antennas. — $177
COLOR CONSOLE — 25-in. diagonal; Reg. 449.95. — $379
399.95 COLOR TV — 19-in. diagonal; — 369.88
329.95 REFRIGERATOR — Frostless! 17-cu. ft.; separate controls. — $299
30" GAS RANGE — Lift-off cooktop, door. Reg. 169.95. — $149
30" GAS RANGE — Easy-clean features. Reg. 189.95. — $169
30" ELECTRIC RANGE — Removable top and door. Reg. 189.95. — $169
30" ELECTRIC RANGE — Continuous-cleaning. Reg. 199.95. — $179
DISHWASHER — Family-size cap. 3 cycles; 3 colors. — $148
DISHWASHER — 10 cycle; auto. cycle operation. — $219
5-CYCLE WASHER — 18-lb. capacity; 4 speed combos. — $199
18-LB. CAP. DRYER — 3-way venting; front servicing. — $148
CHEST FREEZER — 20.7-cu. ft.; cold control. Reg. 269.95. — $249
289.95 REFRIGERATOR — 15.2-cu. ft. 2-door. All frostless. — $269

SEWING MACHINES SAVE $5 TO $80
HEAVY-DUTY MODEL — Pushbutton drop feed to darn easily. Base. Reg. 180.00. — 109.99
166.95 ZIG-ZAG — Stretch stitch; buttonholer, blind hemmer. Base included. — 109.88
83.85 ZIG-ZAG — Buttonholes, hems, sews on buttons. Base included. — 69.88
SHAMPOOER/WAXER — Heavy-duty; foam action. Reg. 39.95. — 34.88

VACUUM CLEANERS SAVE $5 TO $20
UPRIGHT VAC — Beats, suction cleans. Tools. Reg. 74.95. — 59.88
CANISTER VAC — Vibra-beat rug nozzle. Reg. 89.95. — 69.88
CANISTER/UPRIGHT — 2 motors; beater-brush. Reg. 119.95. — 99.88
24.95 JIFFY VAC — Quick-cleans rugs, floors, upholstery. — 19.88

SAVE $40 BIG ALL FROSTLESS 15.4 CU. FT. REFRIGERATOR/FREEZER
- Freezer section holds up to 153 lbs. of food
- 2 cold controls

$229 REGULARLY 269.95

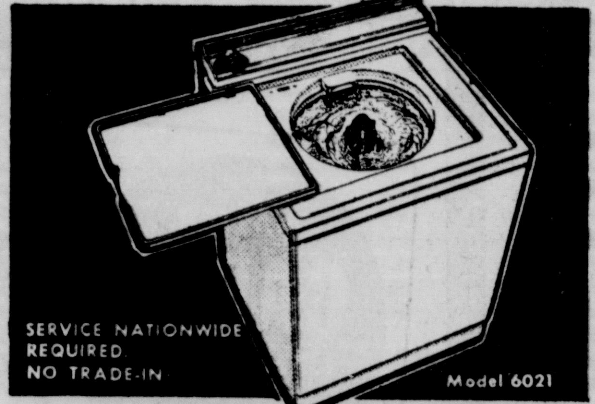

SAVE $22 WARDS BIG 18-LB. CAPACITY 2-SPEED WASHER
- Big—saves work
- Reg./gentle speeds handle most fabrics

$148 REGULARLY 169.95

SAVE $43 FAST, ELECTRONIC OVEN WITH COOKING GUIDE
- Save to 75% cooking time
- Bell signal
- Uses 110V

$157 REG. 199.95

WARDS CHARG-ALL CREDIT PLAN SIMPLIFIES YOUR MONTHLY BUDGETING—"CHARGE IT!"

you'll like WARDS 1165 ULSTER AVENUE MALL, KINGSTON — 338-5020 — OPEN 9:30 - 9:30

A Drop Holds A Ton!

1.49

Amazing Power!

KRAZY GLU

Glues In Seconds!

Glues most solid materials without clamps. Easy! No mixing or mess!

Where in the World but—

Walgreens

WHERE YOU CAN FIND A WORLD OF SAVINGS!

Copyright, Walgreen Co., 1974.

Right reserved to limit quantities on all items.

Save With Walgreen Brands

22-OZ. INSTANT Spray Starch

39c

REG. 49c

No stick—no scorch. And compare our price!

ALL SALE SPECIALS effective THURSDAY thru SUNDAY

KINGSTON PLAZA

331-2070

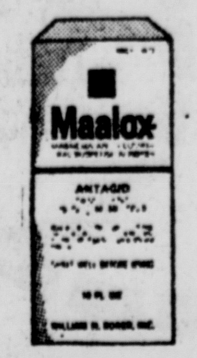

$1.75 VALUE **MAALOX** (Limit 1) 12-OZ. LIQUID 99c

VO5 HAIR SPRAY TRIAL SIZE 29c Value Limit 2 17c

WALGREEN-COUPON

CHICKEN of the SEA TUNA SPECIAL Tasty 6½ oz. Limit 1 can. Now only 43c

ALKA-SELTZER PACK 25 TABLETS

79c Value Limit 1 49c

WALGREEN COUPON

PAAS EASTER EGG COLOR KIT Reg. 39c 27c

WALGREEN COUPON

12-oz. can

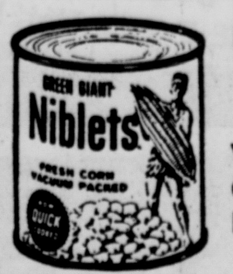

Green Giant Niblets CORN With coupon Oct. 18-20, Limit 2 cans.. 21c

RODDA MARSHMALLOW PEEPS Pack of 5 2 for 21c

MAGICUBES WESTINGHOUSE

3 in pak 1.09 12 flashes

WALGREEN PHOTO COUPON

OVERSIZE COLOR PRINTS MADE FROM COLOR PRINTS 25c ea. NO LIMIT!

Walgreen processing. This coupon must be with order. Good thru April 24, 1974.

HEALTH & BEAUTY VALUES

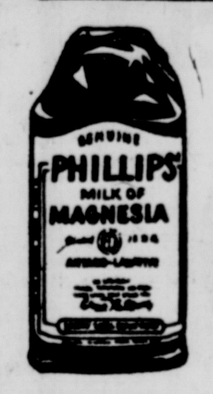

PHILLIPS' MILK OF MAGNESIA $1.05 Value 84c

Antacid-laxative, in reg. or mint. 12-ounces.

"TRIAL MODEL" WILKINSON BONDED RAZOR Try This! 23c

Perfectly aligned for smooth perfect shaves!

VASELINE INTENSIVE CARE LOTION 6 oz. size 2 FOR $1

FEATURED AT Walgreen

EASTER FLOWERS MUMS & LILIES 2.99

8-oz. Jars at a Super LOW Price!

PLANTERS Dry Roast Peanuts 2 for $1

No oils or sugar in the processing. Mm, good!

126 FILM 12-exp. Color Cartridge Reg. 89c Walgreens 77c

FOR YOUR CONVENIENCE . . .

We'll Be OPEN EASTER SUNDAY

CHECK YOUR STORE'S HOURS

EASTER BUNNY GOODIES

Each Hand Decorated **CHOC. COVERED FRUIT-NUT EGG**

¼-Lb. ...2 for 56c
½-Lb. 53c
1-Lb. 77c

CHOCOLATE EGGS

Solid Milk Chocolate! 88c Foil-Wrapped REG. 99c

DOZEN EASTER EGGS Solid Chocolate. In mini-carton 23c

Wicker Baskets FROM 59c TO 99c

EASTER GRASS 39c size 29c

BRIAR PATCH BUNNY 10 inches high Hollow Molded Chocolate 1.39

EASTER TOYS

INFLATABLE BUNNY

COLORFUL 48" GIANT! This fellow is tear-resistant and non-toxic. Buy one now!

Save 40c! REG. $1.69 1.29

EASTER GIFTS

EASTER **CARDS** THAT SAY IT JUST RIGHT! by American Greetings

For friend and relative alike . . . you'll find it at Walgreens!

Skinnydip Spray Cologne and Terrarium $5.00 Value

Complete with Soil & Seeds 4.23

Kids'll Love These! **CUTE EASTER POP-UP EGGS** Each 33c

Press down figure and wait . . . it JUMPS up!

HAPPY EASTER TAKE-APART TRAIN SET 69c

Half Price! Big Size!

Coty Emeraude Eau de Cologne 8 OUNCES $3

Fragrance luxury she'll love, in 'tankard' size that lasts and lasts!

Savings Now On No. 352 **LADY SCHICK SPEED STYLER** Reg. $18.97 16.88

800 watts! 3 speeds. 3 combs, brush, nozzle.

EASTER BASKETS Loaded with treats for good girls and boys. All wrapped. Only 1.97 W-2

PETER COTTONTAIL Hollow mold chocolate. Beautiful! 1.15

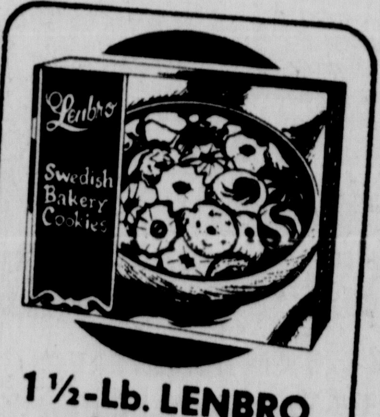

1½-Lb. LENBRO COOKIES 2 Kinds! 99c

Try Swedish Bakery or Almond Cookies.

Financial and Commercial

NEW YORK (AP) — Prices continued climbing slowly in the stock market today, extending Tuesday's mild technical rally.

The opening Dow Jones average of 30 industrials was up a fraction, and gainers took a lead of better than 3 to 2 over losers on the New York Stock Exchange.

Analysts said the advance was aided by some strong first quarter earnings reports and some hopes that the recent rise of interest rates might soon taper off.

Prices on the Big Board included Sterling Drug, unchanged at 25½, Mapco, up ¼ at 21⅝, and Fairchild Camera, up ⅜ at 49½.

Quotations by Loeb, Rhoades and Co., members of New York Stock Exchange and American Stock Exchange, Kingston Plaza, Kingston, N Y Joseph Garvila, resident manager Phone 331-1900.

American Air Lines	10¾
American Brands (AT)	37½
American Can Co.	27½
American Home Prod.	38⅝
American Hos. Sup.	36¼
American Motors	9
Amer. Smelt. & Ref. Co.	25
American Tel. & Tel.	48½
Anaconda Copper	26
Atlantic Richfield	90½
Avco Corp.	6¼
Avon Products	49⅞
Bank. Trust N. Y.	48¾
Beckman Instruments	37⅛
Bendix Corp.	27⅝
Bethleham Steel Corp.	32⅞
Big V	
Boeing Co.	14⅛
Borden Co.	22½
Burlington Industries	
Burroughs Corp.	199⅞
Caldor, Inc.	
Celanese Corp.	33¾
Central Hudson G. & E.	19⅛
Chase Manhattan Bank	46½
Chesapeake & Ohio R. R.	49¾
Chrysler Corp.	17⅞
City Investing mtge.	10
Columbia Gas System	25⅛
Commonwealth Oil Ref.	13⅝
Com. Satellite	34¼
Con. Edison of N. Y.	18¼
Continental Oil	27
Continental Can	24⅝
Control Data	32
Disney Productions	46⅞
DuPont de Nemours	171¼
Eastern Air Lines	7
Eastman Kodak	106¼
Eltra	
Exxon (XON)	80⅞
Fairchild Camera & Insts.	49⅝
Ford Motors	49⅞
General Aniline & Film	9¼
General Dynamics	25¼
General Electric	55¼
General Foods	25⅛
General Instruments Corp.	13⅝
General Motors	50
Gen. Tel. & Elec. (GTE)	23⅞
Goodyear Tire & Rubber	16⅝
W. T. Grant (GTY)	6⅝
Hercules, Inc.	36½
Holiday Inns	13¾
International Bus. Mach.	233½
International Harvester	26⅝
International Nickel	
International Paper	52¼
International Tel. & Tel.	22
Johns Manville	19½
Jones & Laughlin Steel	
Joy Mfg. (JOY)	41
Kennecott Copper	39⅜
Kraftco	42
Liggett Myers Tobacco	30⅝
Ling Temco Vought	10¼
Litton Industries, Inc.	9
Lockheed Aircraft	4⅝
Magnavox	7
McDonnell Douglas	16¼
Marcor	23½
Marine Midland	23
Mobil Oil Co.	44¾
National Biscuit (NAB)	36
Nat. Cash Reg.	37⅝
Niagara Mohawk Power	13⅝
Occidental Pet.	9¼
Pan Amer. World Airlines	4⅜
J. C. Penney & Co.	69
Penn Central Corp.	2½
Phelps Dodge	42⅛
Phillips Petroleum	51
Polaroid Corp.	61⅝
Radio Corp. of America	18⅜
Republic Steel	25⅛
Revlon Inc.	55⅝
Reynolds Tobacco	42⅜
Rohr Corp.	15½
Sante Fe Industries	34
Sears Roebuck & Co.	82¾
Southern Pacific	32⅝
Sperry Rand Corp.	38¾
Studebaker Worthington	
Syntex Corp.	46¼
Texaco, Inc.	27⅝
Teledyne Inc.	12½
Texas Instruments, Inc.	96¾
Texfi (TXF)	
Union Pacific R. R.	79¼
United Aircraft	21½
Uniroyal	9
United States Steel	41
Western Union	12⅝
Westinghouse Elect. Corp.	19
Woolworth, F. W. & Co.	17½
Xerox Corp	114
Orange and Rockland	13½

UNLISTED STOCKS

	Bid	Ask
Amer. Express	41¾	42¼
1st Commerc'l Bank	12	12½
National Micronetics	2⅜	2⅞
Rotron	10½	11[illegible]

Impeachment Session

Ulster County Impeachment Campaign Committee will hold its regular weekly meeting Thursday, at 7:30 p. m. in the Unitarian Fellowship Building, 99 Henry Street, Kingston. Among the topics for consideration will be the current drive to urge area citizens to write their congressmen in favor of impeachment as soon as possible.

FBI Probe Leads to North Georgia 'Graveyard'

GAINESVILLE, Ga. (UPI) — A work crew of FBI agents, sheriff's deputies and prisoners uncovered the body of a man Tuesday on a stretch of the Mulberry River where authorities speculate as many as 12 corpses may be buried.

The body was identified as that of Otis Reidling Jr., 24, of Winder, Ga., missing since last November.

Reidling's father, Otis Sr., a service station employe, said his son had disappeared from home and he had feared the "not too badly decomposed" body might be his son.

"I hope it ain't, but I'm afraid it is," said Reidling. Medical authorities from the State Crime Lab confirmed his fears.

The FBI, breaking its silence on the search that began last Friday, said the digging was linked to probes of "a number of robberies, a number of murders, explosions and arson in North Georgia."

Special FBI Agent Robert Kane refused to say how many bodies were being sought, but unconfirmed reports said authorities were looking for as many as 12 persons missing in the area during the past two years.

Bill Beardsley, director of the Georgia Bureau of Investigaton (GBI), said the bodies being sought were believed to be victims of a feud between moonshine and automobile theft gangs in North Georgia.

Beardsley said the FBI ordered the search after receiving a tip from a prisoner who, "when he's willing, is pretty damned reliable."

FBI agents, Barrow County and Hall County deputies and inmates from the Hall County public works camp continued the digging at a site, off Georgia road 211, that was barred to newsmen.

Reidling said his son had "run around" with Billy Sunday Birt, 33, indicted in connection with a bank robbery, and he said Birt had threatened the life of Otis Jr. He said he last saw his son last Nov. 4 when he came by Reidling's service station in a car "that didn't have an inspection sticker, and didn't have a muffler."

The father said Otis Jr., a rock quarry worker, "was crazy about his wife and baby" and "wouldn't of stayed a night away from them without calling."

Demand Quality
We guarantee it.
PRONTO PRINTER
73 Albany Ave., Kingston

CALDOR

Add A Breath of Spring Beauty!
Lovely Easter Plants In Foil Wrapped Pots!
• Hyacinths • Chrysanthemums • African Violets
1.19 TO 4.99
A large selection of quality plants in various sizes and colors

Azalea Plants 3.75
A special selection of colorful flowering azaleas to say "Happy Easter!"

Tall & Graceful Easter Lillies 3.99 TO 4.99
Beautiful, traditional Easter favorite; 5 to 8 blooms per plant.

Shop Caldor And Save!
• Caldor Fluoride Tothpaste 7 oz., 59¢ Size
• Caldor Plastic Strips Pkg. of 50, 69¢ Size
YOUR CHOICE 49c
Caldor Aspirin Pkg. of 500 87¢ Size 57c
Caldor Vitamin E - 400 I.U. Bonus Bottle 100 Plus 100 Free 5.77 6.89 Size

Reinforced w/Nylon! 4 Layer Jumbo Teri Towerls Reg. 48¢ Roll 2 ROLLS 79c
500 Count — 2 Ply! Aurora Bathroom Tissue Reg. 39¢ 2-Pack 3 2-Packs 99c
Galvanized Steel! Umbrella Style Outdoor Dryer 182' Drying Area Plastic Lines Plus ground pipe Reg. 13.99 8.88

9-1/2" Bounce Ball Reg. 69¢ 57c
Flintstones Press 'N Blow 6-1/2" Tall Non-Toxic Reg. 89¢ 69c
• Ring Toss • Horseshoes YOUR CHOICE Reg. 1.29 ea. 84c
Cro-K For 4 Reg. 2.69 1.87

SAVE OVER $6! Remington 850 Styler Dryer Our Reg. 21.97 15.70
Super drying power at high speed, low for styling. Brush and comb attachment. #PD-850R

General Electric Surge of Steam Iron Our Reg. 17.97 13.70
That extra surge of steam removes wrinkles! Switches easily to use as dry iron. # F116BL

SAVE OVER $3! Framed Art Reproductions Our Reg. 9.99 6.66
Fabulous savings on reproductions! 24" x 48" size, all wood frames. Various styles and subjects.

7-Pc. Bunny-Ettes Solid Milk Chocolate Reg. 49¢ 37c
14 Oz. Palmer Chocolate Eggs Reg. 99¢ 85c
Pure Milk Chocolate Easter Bunnies Reg. 39¢ Ea. 3 FOR $1

SAVE AN EXTRA 30% OFF Reg. Prices
10 Kt. & 14 Kt. Fashion Rings EXAMPLES: Reg. $38 $29 Reg. 77.99 $59
Cultured pearls, opals, smoky topaz, quartz, onyx, garnet, etc. Styles vary in all stores.

SAVE $6! REGINA Electrikbroom w/Free Shag Rug Rake Reg. 28.88 22.88
Rug pile dial adjusts from bare floors to deep pile. Dust cup empties like ash tray. RB4516

REGINA Cyclonic Canister Vacuum w/7-Pc. Attachment Set Reg. 49.88 39.70
2 H.P. peak motor; 7 pc. attachment set. Rug pile dial adjusts nozzle. # V350/V347/V454
SAVE OVER $10!

SAVE $3! Electric Engraver By Burgess Our Reg. 7.99 4.99
Carbide point permanently engraves metal, glass, plastics. Mark your valuable camera, tools, etc.

DELUXE WEBBING! BEAUTIFUL COLOR COMBINATIONS!
7-Web Folding Chair Our Reg. 7.49 5.77
Cool, attractive hardwood arms, big, full polished aluminum frame.
7-Web Folding Chaise Our Reg. 11.99 8.97
Chaise matches attractive folding chair, with 5 position backrest.

5-Year Guarantee
Hawk Dwell-Tachometer Reg. 19.99 $11 OUR LOWEST PRICE
Checks cam dwell, RPM's, carburetion. Use on 4, 6 and 8 cylinder cars.
Hawk D.C. Timing Light New Hi-Beam Reg. 28.99 $19 SAVE 9.99!
Powerful Xenon timing light connects directly to battery. Use day or night.

Pflueger Electric Sneaker Our Reg. 49.99 34.70
27" shaft, 2" diameter motor; 2 speed permanent magnet motor; 360° full swivel reverse. Pollution free power!
Eska 3-1/2 H.P. Outboard Motor Our Reg. 149.99 $114
Air cooled engine, water cooled leg. 2 blade semi-weedless prop. Goes a long way on a little gas.

General Electric FM/AM Clock Radio 18.33
Wake to news or music! Big, easy to read clock face; walnut polystyrene cabinet.

Perennial RYE GRASS
5 Lb. Perennial Rye Grass Seed Reg. 5.99 4.77
Long Handle Garden Tools. • CULTIVATOR • CULTI-HOE • HOE 1.97 Ea. Reg. to 2.79

U.S. COASTGUARD APPROVED
SMALL & MEDIUM LIFE VESTS Reg. 3.99 3.17 Kapok filled, bright orange. Adjustable strapping.
ADULT SIZE LIFE VESTS Reg. 4.49 3.70 Bright orange, kapok filled. A must for boatmen.
BOUYANT BOAT CUSHIONS Reg. 4.79 3.87 A seat full of safety! Filled with bouant kapok.

HUFFY SAVE UP TO $42!
Big 26" Huffy Rider Mower with 8 H.P. Briggs & Stratton Engine Our Reg. $325 $299
Three speed transmission plus reverse. 1 lever adjustable cutting height control, padded seat, gas gauge, many other features.
Deluxe 26" Huffy Rider Mower with Electric Starter plus Battery & Charger Reg. $375 $333

Rigid Support Shelves for Speakers
Gusdorf Stereo-Audio Cart Our Reg. 13.70 9.87
Appalachian poplar hardwood solids and 1/4" hardboard panels are furniture finished in walnut. Swivel casters.

SAVE OVER $10!
RCA 15" Diagonal Black & White Portable TV Our Reg. 99.88 $89
Built-in VHF and UHF antennas, extra strong station reception. Big 5" tone balanced speaker.

SAVE OVER $30!
Whirlpool 3-Cycle 18 Lb. Automatic Washer Our Reg. 229.95 $199
Three load size, water level selector. Cool down care for permanent press. 3 water temp selections and big lint filter.

3 WAYS TO CHARGE
KINGSTON, ROUTE 9W AND NEIGHBORHOOD RD.
SALE: WED. thru SAT.
Mon. thru Fri. 10 a.m. to 9:30 p.m.
Saturday 9 a.m. to 9 p.m.

what's fresh for the Holidays?

CHECK YOUR LOCAL SHOP-RITE FOR HOLIDAY STORE HOURS!

Happy Easter

SHOP-RITE SUPER MARKETS

SWIFT'S TURKEYS BUTTERBALL

OUR MEAT MANAGER WILL BE HAPPY TO CUT YOUR TURKEY IN HALF FOR YOU. SERVE HALF, SAVE HALF FOR ANOTHER MEAL

18 lbs. & up — USDA A GRADE — 49¢ lb.

SHOP RITE'S LEAN, TASTY, WATER ADDED
SMOKED HAMS SHANK PORTION 69¢ LB.
BUTT PORTION 79¢ lb.
WHOLE OR SHANK HALF 79¢ lb.
BUTT HALF Water Added 85¢ lb.

SEMI BONELESS BEEF
CHUCK ROAST USDA CHOICE 99¢ lb.
CHICKEN LEGS FRESH CUT 69¢ lb.

BEEF
GROUND CHUCK TASTY 99¢ lb.

U.S.D.A. GOV. GRADE CHOICE STEER BEEF
CHUCK STEAK OR ROAST USDA CHOICE FIRST CUT 69¢ lb.
BONELESS BEEF CHUCK ROAST $1.19 lb.

- Ham Slices — OR ROAST SMOKED CENTER (WATER ADDED) — $1.29 lb.
- Fresh Ham — BONELESS, WHOLE OR HALF — $1.29 lb.
- Sausage — Italian Style Sweet or Hot, Paisano Brand — $1.09 lb.
- Chicken Breast — WITH RIB CAGE — 89¢ lb.
- Rib Roast — BEEF CENTER CUT, OVEN READY — $1.29 lb.
- Rib Steak — BEEF CENTER CUT — $1.29 lb.
- Pork Loin — RIB END, BONELESS (BONELESS PORK LOIN) — $1.39 lb.
- Pork Chop — COMBINATION 9-11 LOIN END & CENTER CHOPS CUT FROM LOIN PORTION — $1.09 lb.

What's New from Shop-Rite?

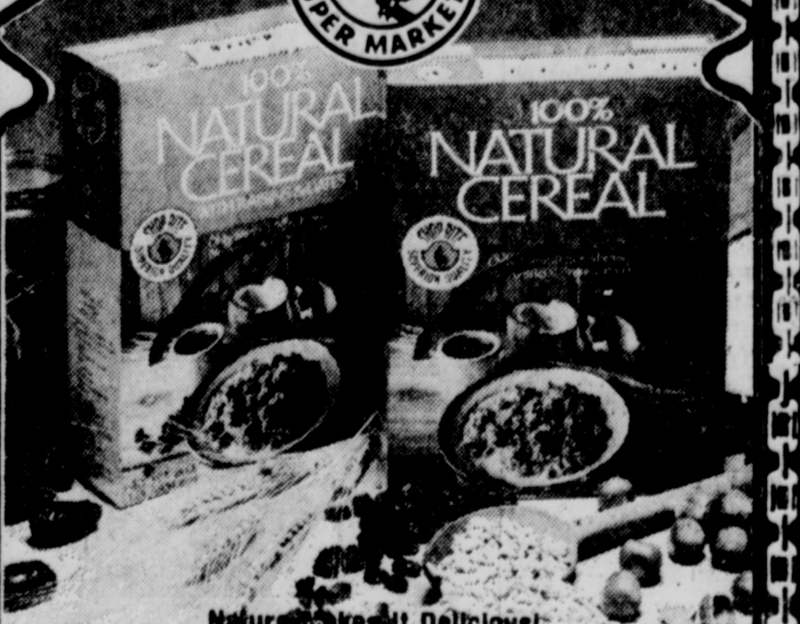

Nature Makes It Delicious!

SHOP-RITE'S NEW 100% NATURAL CEREAL

Regular Flavor or with Raisins and Dates. Absolutely no artificial Preservatives or flavorings.

Nature started it with her yield of golden wheat and oats crunchy hazelnuts, sweet honey and coconut. Then we blended these and other fine ingredients into a golden brown, sweet and crunchy cereal so naturally good you'll love it for snacking, too! It's a great way to start the day — and a delicious treat for the whole family!

BREAD BONANZA

NO ADDITIVES! NO PRESERVATIVES!

- WHITE BREAD CROWN TOP 22-oz. loaf 39¢
- SHOP-RITE WHITE SANDWICH 24-oz. loaf 42¢
- SHOP-RITE REG. OR SANDWICH WHITE BREAD 20-oz. loaf 37¢

Produce Value!

FRESH FOR HEALTH—FRESH IS BEST!

- LONG GREEN FRESH ASPARAGUS 39¢ lb. — Pick Up a FREE Recipe in Our Produce Dept.
- SCALLIONS or RADISHES 2 for 25¢
- INDIAN RIVER WHITE SEEDLESS GRAPEFRUIT 48 Size 10 for 99¢
- CALIFORNIA CARROTS 1-lb. Cello 2 for 39¢
- U.S. No. 1 WESTERN RED DELICIOUS APPLES 3 lbs. $1.00
- FOR SALADS TOMATOES 10-oz. Ctn. 3 for $1.00

SURPRISE SOMEONE YOU LOVE WITH A BEAUTIFUL FLOWERING EASTER PLANT!

—Easter Flowers—*

- Mums BEAUTIFUL POTTED LARGE 6" POT. EACH $2.99
- Easter Lilies 6" POT. EACH $2.99

GRADE 'A'
CORNISH HENS 1½ to 2 lb. Avg. 69¢ lb

Grocery Value!

CARNATION DRY 2-LB.
INSTANT MILK 10-qt. box $1.99

- Pamper Diapers — TODDLERS BOX OF 12 — 99¢
- White Tuna — SOLID PACK IN OIL or WATER CHICKEN OF THE SEA 7-oz. can — 59¢
- Bleach — SHOP-RITE KINGSIZE 6-qt. btl. — 49¢
- Juice — SHOP-RITE PINK or REGULAR GRAPEFRUIT 1 qt. 14 oz. can — 39¢
- Cat Food — CHOICE MORSEL TUNA TUNA & LIVER, LOBSTER SHRIMP CHEESE, & EGG/KIDNEY & CHICKEN — 5 6-oz. boxes 99¢

Frozen Food Value

CELENTANO
CHEESE RAVIOLI 12 oz. pkg. 79¢

- Orange Juice — SHOP-RITE "100% FLORIDA" 16-oz. can — 39¢
- Dinners — ALL VARIETIES TASTE OF SEA — 2 pkgs. 99¢
- Broccoli — SPEARS, SHOP-RITE GRADE "A" OR CAULIFLOWER — 4 10-oz. pkgs. 99¢
- Perch Fillet — SHOP-RITE 16 oz. pkg. — 79¢
- Sau-Sea — SHRIMP COCKTAIL OR SHOP-RITE — 3 4-oz. jars in sleeve 99¢

SHOP-RITE COUPON

WITH THIS COUPON **10¢ Off!** TOWARD THE PURCHASE OF ANY BOX OF SHOP-RITE'S NEW **100% NATURAL CEREAL**
Limit: One coupon per family
Coupon expires Sat., April 13, 1974
Coupon good at any Shop-Rite supermarket KF

- JIF PEANUT BUTTER 18-oz. jar 69¢
- CRISCO OIL gallon btl. $4.79

In Our Dairy Case

SHOP RITE (CARTON)
ORANGE JUICE ½ gallon carton 49¢

- Soft Margarine — Non-Dairy CHIFFON BOWL 1-lb. Bowl — 49¢
- Ricotta — SHOP-RITE WHOLE MILK 3-lb. cont. — $1.79
- Ricotta — SHOP-RITE PART SKIM 3-lb. cont. — $1.69

Ice Cream Dept.

SHOP-RITE PREMIUM ELIZABETH YORK FEATURING BUTTER PECAN
ICE CREAM ½-gal. cont. $1.19

SHRIMP $1.39 lb.
Tasty, Frozen, Fresh—61 to 70 to a lb.

Deli Dept.

CANNED
HORMEL HAM 3-lb. can $3.69

- Armour Ham — CANNED 5-lb. can — $5.99
- COLD CUTS — Colonial—Sliced 8-oz. pkg. — 53¢
- Franks — DINNER, BEEF OR SKINLESS SHOP-RITE 1-lb. pkg. — 89¢

SHOP-RITE COUPON

Towards the purchase of ANY DOZEN U.S.D.A. GRADE "A" SHOP-RITE EGGS
20¢ OFF! WITH THIS COUPON
Limit: One coupon per family.
Coupon expires Sat., April 13, 1974
Coupon good at any Shop-Rite supermarket KF

Bakery Dept.

SHOP-RITE
HOT CROSS BUNS 12-oz. pkg. of 9 69¢

- Rolls — MEYERS BROWN N' SERVE CLOVER, POPPY, FLAKY pkg. of 12 — 39¢
- Pies — SHOP-RITE APPLE, COCONUT CUSTARD (20-oz.) BLUEBERRY, CHOCOLATE ECLAIR, LEMON MERINGUE 22 oz. pkg. — 69¢

Health & Beauty Aids

HEAD & SHOULDERS 7-oz. tube or 11 oz. lotion — YOUR CHOICE $1.39 ea.

General Merchandise

COLOR FILM SHOP-RITE CX 126 10¢ OFF LABEL
REG. 69¢ 12 exposures 59¢
REG. 99¢ 20 exposures 89¢

Appetizer Dept!

"MAJESTY" DANISH
IMPORTED HAM ½ lb. 89¢

- Swiss Cheese — "VALIO" FINLAND IMPORTED ½ lb. — 69¢
- Kielbasi — ARMOR lb. — $1.29

SHOP-RITE COUPON

THIS COUPON WORTH **15¢** OFF
. . . toward the purchase of THREE (3) 7-OZ. CANS OF ANY VARIETY
SHOP-RITE SPRAY AIR FRESHENER
Good at any Shop-Rite market. Coupon limit one per family. Coupon good Sun., April 7 thru Sat. April 13, 1974. KF

VALUABLE COUPON

MFG. 1AB0
10¢ Off WITH THIS COUPON
Towards the purchase of an 18¾ oz. can of **E-Z OFF WINDOW SPRAY**
Limit: One coupon per family
Coupon expires Sat., April 13, 1974
Coupon good at any Shop-Rite supermarket
KF SAVE 10¢ MFG.

VALUABLE COUPON

MFG. 3AB0
20¢ Off WITH THIS COUPON
Towards the purchase of a 13-oz. can of **ADORN HAIR SPRAY**
Limit: One coupon per family
Coupon expires Sat., April 13, 1974
Coupon good at any Shop-Rite supermarket
KF SAVE 20¢

VALUABLE COUPON

MFG. 2AB5
25¢ Off WITH THIS COUPON
Towards the purchase of three (3) 28 oz. bottles of **CANADA DRY MIXERS**
Limit: One coupon per family
Coupon expires Sat., Apr. 13, 1974
Coupon good at any Shop-Rite supermarket
KF SAVE 25¢ MFG.

VALUABLE COUPON

MFG. 1AB5
15¢ OFF WITH THIS COUPON
Toward the purchase of a 2-lb. 8-oz. pkg. of **CLOROX II DRY BLEACH**
Limit One Coupon per family
Coupon expires Sat., Apr. 13, 1974
Coupon good at any Shop-Rite Supermarket
KF SAVE 15¢ MFG

OPEN 'TIL MIDNIGHT
Monday thru Saturday
Route 9W North, KINGSTON
WE HONOR U. S. GOVERNMENT FOOD STAMPS

WE RESERVE THE RIGHT TO LIMIT QUANTITIES.

PRICES EFFECTIVE THRU APRIL 13, 1974. 6 P.M.

'Time Crisis' Conference Slated

POUGHKEEPSIE

A three-day conference on "The Time Crisis" will be held at Vassar College April 25-27.

The conference, sponsored by the college's alumnae organization and open to its members and friends of the college, will be directed toward an interdisciplinary study of how contemporary man handles time as a scarce resource.

With one exception, all lecturers and panelists at the event will be members of the Vassar faculty. The exception is Juanita M. Kreps, professor of economics at Duke University, a specialist on labor and manpower and the first woman Public Director on the Board of the New York Stock Exchange. Her lecture is entitled "The Young, the Old and the Rest of Us."

Other speakers and panelists will be Professor of Philosophy Rudolph H. Weingartner, Associat Professor of Psychology Anne P. Constantinople, Associate Professor of Economics Shirley B Johnson, Professor Emeritus of Economics Margaret Myers, Professor of Art Richard Pommer, and Associate Professor of History David L. Schalk.

Among their topics are "The Harried Leisure Society: Fact or Fiction?," Temporal Aspects of Modern Architecture," "The Psychological Aspects of Time," and "Time in Historical Conciousness."

Classroom '74, as the conference is known, is designed to bring together all elements of the Vassar community — students, faculty, administration, alumnae, and the Poughkeepsie community—in a setting conducive to study and the exchange of ideas. Sons and daughters of Vassar alumnae who are high school students will be especially welcomed at the conference.

Additional information may be obtained by writing Alumnae House, Vassar College. A fee will be charged.

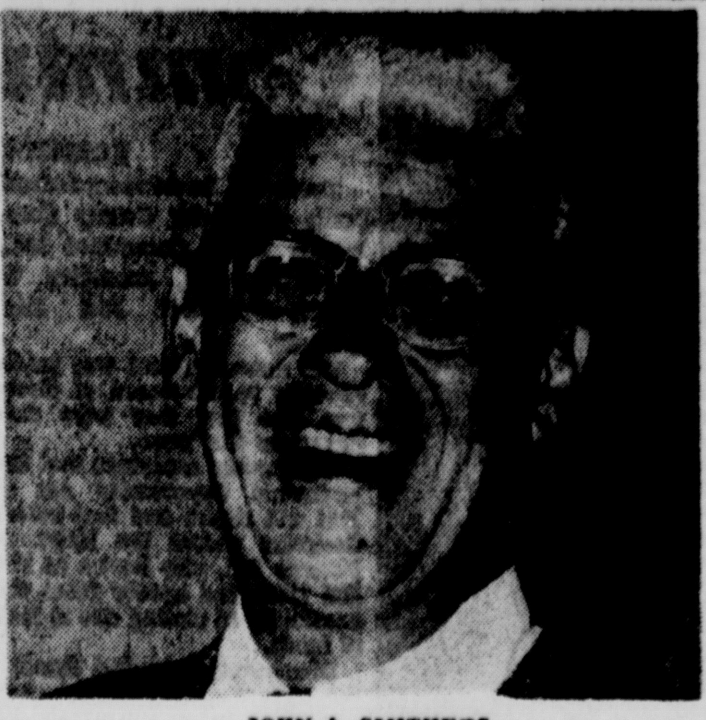

JOHN A. SMITHERS

Appointment to Hospital Board

RHINEBECK

John A Smithers of Red Hook has been appointed to the Northern Dutchess Hospital board of directors.

Smithers, who started in 1948 to build a business, is now president of that business, STAMP, Inc. (Smithers Tool and Machine Products), Sawkill Industrial Park, Rhinebeck.

He served as an engineer for IBM until 1947 and began his machine and assembly business with a drill, a lathe, a home workshop and $150 from a State Veteran's bonus.

Later in 1948 a concrete floor was poured in the Old Red Hook Cider Mill. With the addition of more machine tools came the acquisition of new headquarters of 625 square feet.

In 1951 the company acquired a 4,000 square foot building from the Double Twirler Spray Nozzle Corporation of Red Hook, and in 1961 ground was broken for the present site on Route 9G. The company now employs 119 people.

STAMP, Inc., along with Mr. and Mrs. Smithers, recently contributed $18,000 to Northern Dutchess Hospital's Expansion Fund in memory of one of their employees Roger E. Odell, who served as Purchasing Agent for the company for 16 years.

Film Course In Rhinebeck

RHINEBECK

The role of women in Hollywood films will be addressed at Upstate Films Ltd. in Rhinebeck through a special "mini course" beginning April 16.

The first 7:30 p.m. session will feature French director/writer Nelly Kaplan's 1970 feature, A Very Curious Girl.

Screenings April 23 with Jane Fonda in Klute and April 30 with Joan Crawford in her award winning portrayal of Mildred Pierce. There will be admission to each session. No prior registration is necessary.

All three films present women as central characters— heroines of the 1970s, 1960s, and 1930s respectively.

Said project director Susan Goldman, "We've chosen to explore not only the film industry's attitudes toward women but our own attitudes as they are molded and reflected in films. Discussions will be a very important part of this course because all three heroines are multi-dimensional, not simply sex symbols or romantic idols."

"They are attempts to portray real people, at least by Hollywood standards," she said. "Where they fail and where they succeed is our concern."

Upstate Films is a non-profit theater operating with assistance from the New York State Council on the Arts and the National Endowment for the Arts.

Area Events Scheduled

Wednesday, April 10

6 p.m. — Business, Professional Club, YWCA, 209 Clinton Ave.

6:30 p.m. — Hurley Lions Club, Holiday Inn.

Men's Club, Old Dutch Church, ladies night dinner, Bethany Hall.

7 p.m. — Appetite Control Centers, New Paltz VFW, Rt. 208.

7:15 p.m. — Weight Watchers, Ashokan Methodist Church.

7:30 p.m. — Rondout Commandery, Knights Templar 52, Masonic Temple.

Recovery Inc. Old Dutch Church.

Town of Esopus Board, Town Hall, Port Ewen.

Kingston Lodge 970, Loyal Order of Moose.

Kings Knight Chess Club, Woodstock Town Hall.

Appetite Control Centers, Red Hook United Methodist Church, W. Market and Church Sts.

8 p.m. — Parents Without Partners discussion group, Bonanza Branch, Heritage Savings Bank, Ulster Ave. Mall.

Ulster County Fire Police Association, Hurley Firehouse.

High Falls Ladies Aux., firehall.

Rhinebeck Choral Club, women 8, men 8:45 town hall.

Esopus Valley Bridge Club, Woodstock.

Grange, Stone Ridge, American Legion Hall.

Aretas Lodge 172, IOOF, Odd Fellows Hall.

9 p.m. — Woodstock Alcoholics Anonymous, Christ Lutheran Church.

Thursday, April 11

12 noon — Kingston Kiwanis Club, Gov. Clinton Hotel.

12:15 p.m. — Highland-New Paltz Rotary Club, Dominick's, Rt. 32, New Paltz.

1 p.m. — AA Women's Workshop, Grace Community Church.

1:30 p.m. — Tongore Garden Club, Olive Free Library, West Shokan.

6:30 p.m. — Phoenicia Rotary club, Al's Restaurant.

6:45 p.m. — Rondout Valley Lions Club, Sunrise Hillcrest Lodge, Rosendale.

7 p.m. — Kingston Composite Squadron, CAP, Kingston Armory, Manor Ave.

Appetite Control Centers, St. Augustine Church, Highland.

7:30 p.m. — Ulster Town Board, Town Hall, Rt. 9W.

Duplicate Bridge Club, JCC Ahavath Israel, 100 Lucas Ave.

Weight Watchers, Congregational Church, Saugerties.

Rondout Gardens Senior Citizens, Recreation Room.

7:45 p.m. — Trailsweepers Ski Club, Alpine.

8 p.m. — Ulster County Legislature, county office building.

Catholic Daughters of America, Court Santa Maria, K of C Hall.

Hurley Grange, Hurley Firehall.

CYO Teen Federation, St. Peter's Schoolhall, Rosendale.

9 p.m. — AA, Saugerties Area Group, Reformed Church.

Lindenwald Historic Site

WASHINGTON

The House Subcommittee on Parks and Recreation has approved and sent to the Interior and Insular Affairs Committee a bill which calls for the establishment of Lindenwald in Columbia County as the Martin Van Buren Historic Site, according to a joint press release from Congressmen Hamilton Fish, Jr. and Carleton King.

The bill, which was introduced by Congressmen Fish, King and others, combines several other historic site proposals across the nation.

Other sites included in the bill are the Springfield Armory in Massachusetts, and sites in North Dakota, Oregon, Alabama and Maryland.

Uncle Sam expects 7 out of 10 taxpayers to get refunds this year!

If this is your good fortune, make it a better fortune. Put it to work in one of our high-interest savings accounts.

Choose one now.

Savings Service	% per annum	effective annual rate
Bankers Passbook: 4 years maturity • Minimum deposit $1,000 • Compounded quarterly	7.25%	7.45%
Bankers Passbook: 2½ to 4 years maturity • Minimum deposit $500 • Compounded daily	6.50%	6.81%
Bankers Passbook: 1 to 2½ years maturity • Minimum deposit $500 • Compounded daily	6.00%	6.27%
Bankers Passbook: 90 days to 1 year maturity • Minimum deposit $500 • Compounded quarterly	5.50%	5.70%
Regular Savings Account • No minimum deposit • Compounded quarterly from day of deposit to day of withdrawal	5.00%	5.09%

Federal regulations permit withdrawals from time savings accounts before maturity provided rate of interest on amount withdrawn is reduced to regular passbook rate and three months' interest is forfeited.

Get a free checking account, too! If you maintain as little as $200 in a Regular Savings Account or in a Bankers Passbook account of under 4 years maturity, we'll give you a free checking account!

Bankers Trust

Bankers Trust Hudson Valley, N.A., Offices: Poughkeepsie • Kingston • Hyde Park • Monticello • New Paltz • New Windsor • Pleasant Valley • Ulster • Member FDIC

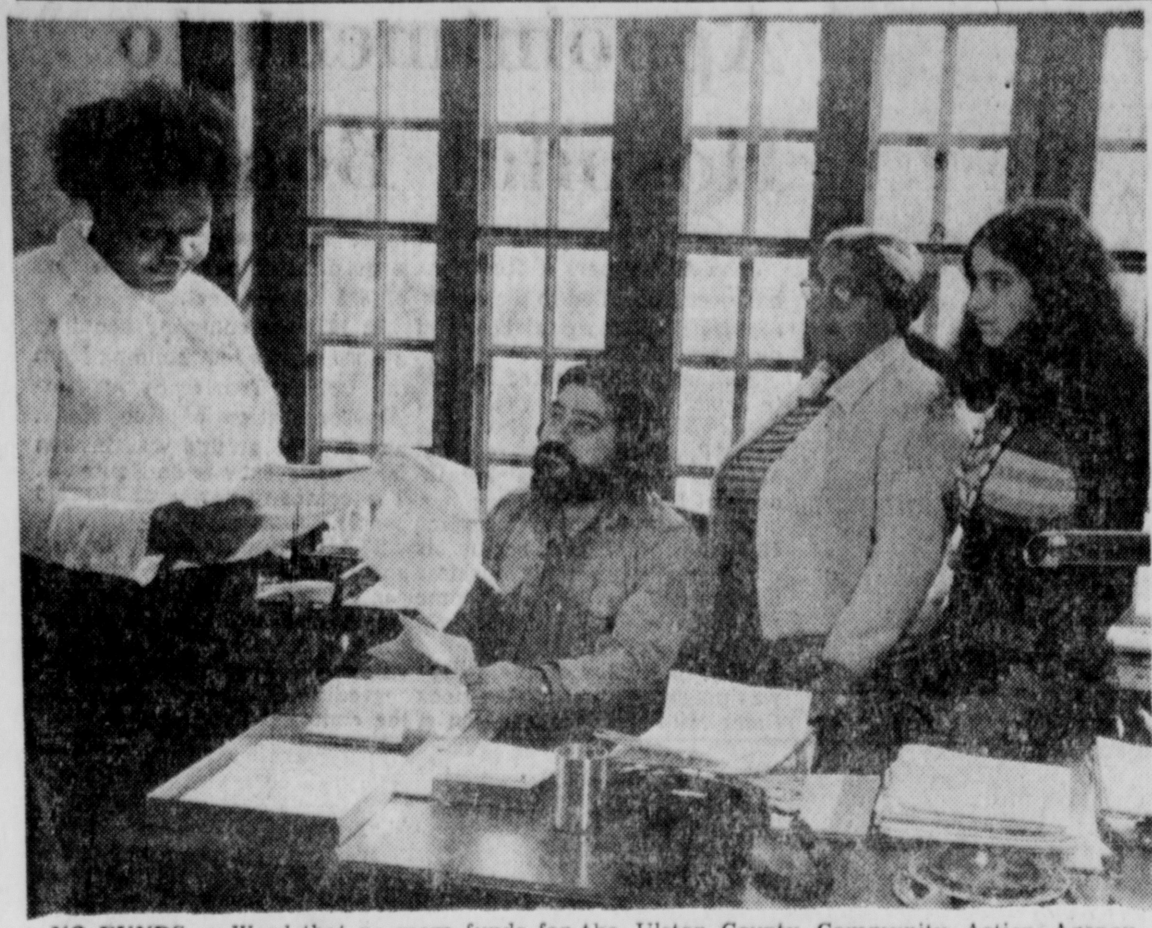

NO FUNDS — Word that no more funds for the Ulster County Community Action Agency will be forthcoming from the federal government was received recently by Joel Dinnerstein, agency director, seated. With him are community coordinators (L) Emma J. Moss of Rosendale, Dinnerstein, Velma Wright, Saugerties and Barbara Kogut of New Paltz.

Community Action . . . Another Storm

KINGSTON

There will be no more federal funds for Ulster County Community Action Committee Inc., after June 30, according to agency director Joel Dinnerstein.

The announcement was made recently to the board of directors who said they were saddened at the news.

Dinnerstein explained that the Economic Opportunity Act of 1964 will expire and that unless Congress passes the Hawkins-Perkins Bill, also known as HR Bill 12464, the agency faces the possibility of closing due to lack of funds.

Dinnerstein said that through the years the agency has weathered many storms and he hopes it will be able to weather this one too and is therefore considering applying for funds to the Ulster County Legislature and United Way Agency. Funding proposals have been sent to private foundations and some money is expected rom that area, he said.

Dinnerstein said that should Congress pass the Hawkins-Perkins Bill, it is anticipated that in the agency's re-focused philospohy, its staff will deal less with direct services to clients and will focus primarily on county-wide issues that affect the poor, the aged and the working-class poor.

In presenting the new philosophy to the directors, Dinnerstein outlined five roles that the agency will perform in the coming year, should funds become available.

He said the agency would serve as a catalyst, mobilizer and motivator of the public and private sectors involving programs for the disadvantaged.

It would serve as a clearing house, information center, research facility and coordinator of information, program planning and development and funding relating to local government, social agencies, community organizations and the private sector.

It will serve as creator, builder and demonstrator of pilot and demonstration programs that can, when sufficiently replicated by the private and public sectors, contribute substantially to the eradication of significant problems which affect the Ulster County community, he explained.

Dinnerstein said it would serve as a partner, representative and action arm of the people, talent and resources of the county and local community advisory boards including six presently functioning boards.

It would be an advocate to both the public and private sectors for the needs of the disadvantaged citizens of Ulster County and for the replication of specific solutions offered by demonstration and pilot programs, he said.

The agency currently services approximatley 20,000 clients per year; serves 500 hot meals in its senior nutrition program each week; maintains several neighborhood service centers; has four functioning co-op buyers clubs; runs three day-care Headstart centers; has worked with migrant workers services and sponsors the Foster Grandparent program in Ulster County. Most recently Dinnerstein, developed an Energy Crisis Center, a hot-line service and a program planning and developmental department which has undertaken a health study to assess the health needs of Ulster County, which includes physical health, mental health and retardation services and environmental health.

Kingston LEE'S Carpets
Linoleum & Carpet Inc.
682 Broadway, Kingston
Open Daily 8-5, Fridays to 9

SPECIAL NOTICE To Ulster County Employees

This Thursday, April 11, at 4:00 p.m. The County Legislature is meeting to decide whether or not to reopen your current contract for further wage negotiations.

Their decision will mean the difference between a wage increase retroactive to January 1, 1974 or no raise.

We urge every county employee to attend this meeting to show our unity and strength. We need, and want, a raise now. Be there at 4:00 p.m. Thursday, April 11.

Ulster County Unit • Civil Service Employees Association

Chamber Slates Session

KINGSTON

The recently acquired "On The Job Training" (OJT) program will be fully explained at the next monthly breakfast meeting of the Chamber of Commerce of Ulster County. The session is set for 7:45 Tuesday morning, April 16 at the Governor Clinton Hotel. The meeting is open to the public and reservations must be made by calling the Chamber office no later than noon next Monday.

Explaining the OJT contract and benefit will be Herbert Petz, the Chamber's area manpower development chairman, and Ethel Billups, Project STEP coordinator. They will point out the reason for the contract, the benefits to both employers and employees and answer specific questions from those in attendance.

The OJT contract, between New York State and the Chamber, is a significant one. It totals just over $86,000 and will, hopefully, put 60 people to work between now and the end of the year.

According to the Chamber's executive vice president, Len Cane, Project STEP, an ongoing Chamber effort since November 1968, has filled a need by working with the area's disadvantaged. Over 400 jobs have been found in that time by STEP, a totally privately financed program. With the OJT contract, the program is being expanded. Cane urged employers to make every effort to attend Tuesday's gathering to learn the details of this reimbursement program.

Courtesy Test Is Planned

KINGSTON

A two-minute free courtesy test which will help reduce automobile exhaust emissions and save gasoline as well will be conducted in Kingston, April 28 by the Kingston-Ulster Environmental Council. The time and place will be announced.

The test is one of a series of similar tests to be conducted in various parts of the state, according to the State Department of Environmental Conservation.

"Emission testing programs have been carried out by the department in past years but they take on a particular importance in these days of soaring gasoline costs because, in identifying vehicles with faulty emission systems, they are also spotting cars which are wasting gasoline," Commissioner James L. Biggane said.

The 1973 testing program showed that 25 per cent of all cars tested were polluting excessively, Biggane said, adding, "This means that one-fourth of all vehicles tested were consuming more gasoline than necessary."

In nearly all cases, pollution levels and gasoline consumption can be reduced by simple adjustments or a proper tune-up," he continued. "If maximum gasoline mileage is to be attained, timing is extremely important in newer cars equipped with air pollution control devices."

Motorists volunteering for the tests will be given a courtesy rating sheet showing test results and specific recommendations for adjustments to meet State standards.

Area Merit Winners

KINGSTON

Area winners of corporate sponsored four-year Merit Scholarships were listed today by the National Merit Scholarship Corporation in the first of three nationwide announcements of 1974 winners.

All local winners named in this release are the recipients of Thomas J. Watson Memorial Scholarships of the International Business Machines Corp. These awards are reserved for children of IBM employes who qualify as finalists in the Merit Program.

Scholarship winners are:

John T. Gallagher of 61 Norma Court, Kingston High School; Robert W. Davis of 65 Apple Tree Drive and Laurie A. Evans of 14 Kalina Drive, both of Saugerties High School.

Northern Dutchess winners are Parys S. Van of 12 Trow Boulevard, Red Hook Central High School; Alan P. Hauck of 27 Rhinecliff Road and Marion J. Love of Route 1, Box 578, both of Rhinebeck High School.

MACK DRUG STORES®

$1.75 MFG. SUG. LIST PRICE Bufferin TABLETS 100'S 79¢
79c MFG. SUG. LIST PRICE Wilkinson STAINLESS STEEL DOUBLE EDGE BLADES 5'S 29¢
$1.33 MFG. SUG. LIST PRICE Suffrage by L'Oreal EXTRA HOLD HAIR SPRAY 13 OZ. 49¢
SPECIAL SIZE! Noxzema MEDICATED SKIN CREAM 16 OZ. JAR 99¢
79c MFG. SUG. LIST PRICE Alka Seltzer TABLETS 25'S 39¢

EASTER FESTIVAL OF VALUES
Gift Ideas FOR EASTER
Make Mack's Your Easter Headquarters for Quality - Selection - Value
YOU WILL FIND THE FINEST BRANDS OF EASTER CANDY INCLUDING NABISCO · CHUCKLES - CURTISS - BORTZ AND MANY MORE.
SALE PRICES EFFECTIVE APRIL 10th thru 13th

SAVE ON REVLON BEAUTY AIDS
$2.25 MFG. SUG. LIST PRICE NEW! Revlon Milk Plus 6 8 OZ. SHAMPOO & CONDITIONER
• Special formula for tinted, bleached hair.
• Regular formula for normal to dry or slightly oily hair.
YOUR CHOICE $1.59
$6.00 COTY COLOGNE EMERAUDE 8 OZ. $3.00
REVLON INTIMATE SPRAY MIST $2.50
MOON DROPS PERFUME OIL 1 OZ. $1.99
PRINCE MATCHABELLI SPRAY COLOGNE ASST. $2.25
$39.95 MFG. SUG. LIST PRICE ELECTRIC CHAR-B-CUE OUR EVERY DAY VALUE $29.88
5 year warranty on aluminum diecast housing against rusting & burnout. 1 year warranty on heating element.

COCONUT CREAM OR PEANUT BUTTER EGGS 3 FOR 29¢
EASTER VALLEY CHOCOLATE FOIL BUNNY 6 OZ. 99¢
CANDY EGGS DECORATED 16 OZ. COCONUT OR FRUIT & NUT 77¢
HARVEY RABBITS 12 OZ. $2.99
FILLED COWBOY HATS 77¢
PETER THE GREAT 24 OZ. $2.99
MEDIUM FRANKIE 4½ OZ. 79¢
EASTER PLUSH BUNNIES 99¢ TO $7.99
DECORATED CHOCOLATE SHELL EGGS 2 PIECE PK. 8½ OZ. $1.49

WONDERFUL EASTER GIFT! POLAROID SQUARE SHOOTER 2 CAMERA $18.99
FOR EASTER PICTURES GE MAGICUBES PACK OF 3 12 FLASHES $1.09
POLAROID COLOR PACK FILM #108 $3.99
KODAK CX126-12 FILM 12 EXPOSURE 89¢
Bring all your Holiday pictures to Macks for Photo Finishing and save Up to 40%

Everything you need for Do-It-Yourself Easter Basket Gifts
• EMPTY BASKETS • WRAPPERS & BOWS • BAGS OF GRASS • BIG SELECTION OF CANDY • GIFTS

Our Regular 3.49 Value! GARDEN HOSE $2.99 1/2" x 50'
$1.25 MFG. SUG. LIST PRICE OLD SPICE STICK DEODORANT • REG. • LIME WITH 50c MAIL-IN CASH REFUND OFFER 69¢
OUR REGULAR $1.49 VALUE! PLAYTEX SANITARY TAMPONS 30'S • REG. • SUPER 99¢
$1.19 MFG. SUG. LIST PRICE VASELINE INTENSIVE CARE LOTION 10 OZ. 59¢
SAVE! AIRWICK LIQUID NATURAL DEODORIZER 5.5 OZ. 49¢

SAVE 40% ON ALL PHOTOFINISHING · MACK DRUG STORES® · RIGHT RESERVED TO LIMIT QUANTITIES
Mammoth Mall Shopping Center, Route 9W North, Kingston 338-3350
OPEN DAILY 9 a.m. to 9 p.m. EXCEPT FRIDAY 'TIL 10 p.m. SUN. 10 a.m. to 6 p.m.

The Daily Freeman

CITY OF KINGSTON, N. Y., WEDNESDAY EVENING, APRIL 10, 1974

Bloomington Group Now 'Permanent'

By CARL GRAHAM

BLOOMINGTON

The Bloomington Homeowners Association, heartened by the action of the State Department of Education in halting construction of a BOCES teaching facility in Bloomington, has decided to make the organization permanent.

"Because of this endeavor, we have found a unification and will continue to use it to meet future problems that beset our community and county," said Francis Janeczek, BHA president.

"We urge all Ulster County residents to examine what has occurred in our community regarding the BOCES project," Janeczek said. "We were being forced to accept a project that was in violation of the State Education Law and against the expressed wishes of the people. Only through the efforts of a few determined people was this effort thwarted. It is gratifying to know that the voice of the taxpayer can still be heard. We only hope that we have played a part in changing the attitude of the people. Something can be done if you feel you are right and are willing to fight for your convictions."

Janeczek said BHA would strive for the overall betterment of the community and will watch over growth of the area to make sure it is planned and orderly. "We urge all residents of Bloomington, the Town of Rosendale and the county to work collectively within their own groups or as individuals with the BHA in facing our problems and improving our community," Janeczek said.

He expressed the thanks of BHA to County Legislator Louis Klein "who worked so untiringly on our behalf and without whose efforts we could not have succeeded." Others singled out for praise were Supervisor Richard Glazer and Councilman William Ritter of the Town of Rosendale, County Legislators Glen Debrosky and Lewis Kirschner, and State Senators Edwyn E. Mason and Richard Schermerhorn.

MEET MRS. RALPH RABBIT — Mrs. Ralph Rabbit and her bunnies add a Happy Easter note to Meagher School where pupils in Miss Gayle King's fifth grade created the display. The two boys kneeling are (L) Gary Misner and Paul Casciaro. Standing (L) Robin Dunn, Sue Hart and Ray Reilly. Others participating in the project were George Claus, Marc Daniels and Cliff Manuel. (Freeman photo by Haines)

Assemblywoman May Run for Congress

By LYNN MULVANEY

ITHACA

New dimension has been added to the race for the GOP nomination for Congress in Howard Robison's 27th District with reports rampant in Republican ranks that Assemblywoman Constance Cook will announce her candidacy momentarily.

It was back in late January that Mrs. Cook, of Ithaca, said she would not make any decision on running for Congress until after the current session of the Legislature.

But the Legislature is in the home stretch and Mrs. Cook is getting hometown support as "one person who has many of the same qualities that made Howard W. Robison a good man in Washington."

Robison announced earlier this year that after 17 years on the hill that he would not seek another term.

Broome County, which has close to 50 per cent of the vote in the district is said to favor a man from its county. And there are two Republicans who have formally announced to date. They are Broome County Executive Edwin L. Crawford and Binghamton attorney Franklin B. Resseguie. There is also reportedly support for Mayor Alfred Libous of Binghamton and former Broome County Assemblyman Kenneth Leasure.

Cyrus Schoonmaker, GOP chairman from Delaware County has also expressed interest and Sullivan County will field a favorite son, Bethel Supervisor George Neuhaus. Ulster County Assemblyman H. Clark Bell has said he is not interested in the post.

With such a crowded field of candidates, some Broome County GOP candidates Monday night reportedly refused to abide by the convention system of choosing a candidate and raised the ire of Ulster County Chairman Albert Spada who told the six other GOP county chairman in the district, "Let it go to a primary."

And, the GOP leaders from Delaware, Broome, Tioga and parts Tompkins and Chemung counties agreed unanimously.

Spada said he would still like to see a convention and would seek a meeting of various county chairmen and the various candidates for congress whom they feel are qualified and then perhaps "make a recommendation."

Mrs. Cook's entry into the race is seen as a possible threat to moderate Republicans seeking the office such as Crawford. Mrs. Cook, like Robison has assumed a somewhat liberal posture over the years with Mrs. Cook perhaps best known for her pro-abortion stance.

She drew considerable attention as the reported architect of abortion-on-demand.

★ ★ ★

Schecter Declares as 27th District Candidate

LAKE HILL

A former public relations director for State Comptroller Arthur Levitt, William Schecter of Lake Hill, has announced his candidacy for the Democratic nomination for Congress in the 27th District.

Schecter, who has the backing of Democratic County Chairman Harold Brown, is a business executive, author and consultant to state and local governments.

The former newspaper reporter underwent pilot training as a first lieutenant in the Air Force and is the author of three books including "Countdown '68, Profiles for the Presidency," the widely-acclaimed book on the electoral process.

Forty years old, Schecter was a full-time member of Levitt's cabinet and was a principal advisor in the matters of local government and financial aid to communities. He directed the fight against the sales tax and said he benefited from Levitt's approach to public service: in traditions of highest integrity, fiscal responsibility, and concern for people in neglected regions.

Following two years with Levitt, Schecter took a leave of absence without pay to direct public relations for all non-New York regions in Robert F. Kennedy's campaign for the U.S. Senate in 1964.

Schecter seeks the seat now held by Congressman Howard W. Robison who is not seeking another term. The 27th District stretches from Ithaca in Tompkins County to western Ulster County.

Schecter was special assistant to Democratic State Chairman John J. Burns in 1966 and later the same year was assigned as special assistant to Frank D. O'Connor, Democratic candidate for governor. He accompanied the candidate on all trips to statewide regions and gained still further understanding of regional problems in direct encounters with voters and community leaders, he said.

In 1967, he was special assistant to the Senate Minority Leader's Office and in 1968-71 was special assistant and consultant to State Sen. Harrison J. Goldin on legislation.

The Lake Hill father of two was also an aide to Democratic gubernatorial candidate Arthur J. Goldberg in 1970 and from 1970 to 1972 was consultant on commissions on state-city relations and the Board of Correction chairman by William J. vanden Heuvel.

Food Service Convention

KIAMESHA LAKE

The third annual convention of the New York State School Food Service Association will be held at Grossingers Hotel and Country Club from April 23-26.

The convention comittee has planned a program around the theme, "The Many Faces of School Food Service." Speakers, workshops, mini-courses and seminars are featured on the programs. Commerical exhibits will feature new products and equipment to provide information on current methods and concepts in school food service. Educational exhibits are planned to help school lunch personnel bring new interest into their food service programs, and the Bureau of School Food Management will conduct a clinic to answer questions about school lunches.

On Wednesday, April 24, the convention will welcome New York State School Board members, chief school administrators and school business officers, and on Thursday, April 25, will host the New York State Congress of Parents and Teachers.

All interested persons, NYSFSA and non-members alike, are urged to attend.

EASTER SALE

SHOP MIRON AND POCKET THE SAVINGS

CHECK THE MIRON VALUES — MORE PEOPLE SHOP MIRON AND POCKET THE SAVINGS

BRAND NAME	Sug. Retail Price	MIRON DISCOUNT PRICE LESS THAN
OLD SMUGGLER	8.70	Qt. 6.80
CANADIAN CLUB	9.25	Qt. 7.89
SMIRNOFF VODKA	6.62	Qt. 5.93
BACARDI RUM	6.69	Qt. 5.76
BLACK VELVET	7.17	Qt. 6.09
SOUTHERN COMFORT	8.25	Qt. 7.44
CARSTAIRS	5.60	Qt. 4.69
WALKERS CANADIAN	6.70	Qt. 4.99
BARTONS RESERVE Premium	5.69	Qt. 4.80
PHILADELPHIA	5.79	Qt. 4.99

BUY A CASE OF WINE — SAVE 10%

MIRON DESSERT WINES
Qt. $1.37 ½ Gal. $2.69 Gal. $4.99

MANISCHEWITZ FRUIT WINES
Qt. $1.69 ½ Gal. $3.31 Gal. $6.12

KIAFA Cherry - Strawberry Blackberry 4/5 Qt. $3.69

OLD MONTEREY WINES — Gallons
Dinner — $2.99 Dessert — $3.99

FRENCH WINES — 4/5 Qt. from $1.79

SPANISH WINES — 4/5 Qt. from 99c

MIRON DINNER WINES
Qt. $1.29 ½ Gal. $2.49 Gal. $4.19

BROTHERHOOD WINES 4/5 Qt. $2.19

GOLD SEAL CATAWBA — 4/5 Qt. $1.95
Pink—Red—White

HARVEY'S BRISTOL CREAM — 4/5 Qt. $7.75

GROWERS WINES — Gallons
Dinner — $2.99 Dessert — $3.99

GERMAN WINES — 4/5 Qt. from $1.99

Many, Many Other Brands

BRAND NAME	Sug. Retail Price	MIRON DISCOUNT PRICE LESS THAN
CUTTY SARK	9.75	Qt. 8.39
WALKERS GIN	5.90	Qt. 4.80
SCHENLEY RESERVE	6.95	Qt. 5.39
JOHNNIE WALKER RED	9.85	Qt. 8.45
WOLFSCHMIDT VODKA	5.59	Qt. 4.60
RONRICO RUM	6.59	Qt. 4.99
SEAGRAMS 7 CROWN	6.96	Qt. 6.00
P.M. DELUXE	5.55	Qt. 4.69
HARVEYS SCOTCH	6.98	Qt. 5.99
BALLANTINES	9.69	Qt. 8.00

FOR EVEN GREATER SAVINGS— BUY THE BRAND THAT TASTES BETTER AND COSTS LESS — AVAILABLE AT MIRON ONLY!

MIRON BLENDED WHISKEY — Full Qt. Less Than $4.26
MIRON SCOTCH — Full Qt. Less Than $5.26
J M BLEND — Full Qt. Less Than $3.99
J M SCOTCH — Full Qt. Less Than $4.60
J M GIN — Full Qt. Less Than $3.99
J M VODKA — Full Qt. Less Than $3.99
MIRON BOURBON — Full Qt. Less Than $4.56
MIRON GIN or VODKA — Full Qt. Less Than $4.26

MIRON LIQUOR and WINE Inc.

Rt. 9W North (ULSTER AVE. MALL) at Shop-Rite Sq., Kingston
Open Mon., Tues., Sat. 9 to 9; Wed., Thurs. 9 A.M. to 9:30 P.M.
Fridays 9 A.M. to 10 at Nght
WE RESERVE THE RIGHT TO LIMIT QUANTITIES
Phone 338-3601

Guarantee
MIRON'S PLEDGE OF ASSURANCE
We Shall Always Offer
LOWER PRICES and FINER SELECTION
Bottle for Bottle — Case for Case
MIRON GUARANTEES YOU GREAT SAVINGS

WOMEN'S PAGES

News . . . Features . . . Food . . . Fashions . . . Home

ANNUAL BAZAAR — Members planning for the annual bazaar sponsored by Sisterhood Ahavath Israel, 100 Lucas Avenue, Kingston include (L-R): Mrs. Howard Smith, publicity; Mrs. Ephraim Propp, co-chairman; Mrs. George Jacobson, co-chairman; Mrs. Harry Fertel and Mrs. Max Eckdish, both bake sale cochairmen. This year's event will take place Saturday, April 20 from 8 to 10:30 p. m., Sunday, April 21 from 1 to 10 p. m. and Monday, April 22 from 10:30 a. m. to 3 p. m. and from 7 to 9 p. m. New merchandise including material, lamp shades, clothing for the entire family and home baked specialities will be featured. Free admission. (Freeman photo by Kruh)

Classes for Expectant Parents

Expectant parents' classes, co-sponsored by the Ulster County Health Department and the YWCA, will be held Tuesday evenings beginning May 6, at 7 p.m. These classes will be conducted by Mrs. Jamie Hughes, Public Health Nurse with the Ulster County Health Department. The sessions will provide an opportunity for fathers and mothers to learn about their new role as parents.

Discussion, with the use of visual aids, will center upon topics of family nutrition, preparations for hospital planning and infant care as well as anticipatory Health Guidance and Child Development. The parents will be able to actively participate in formula making and bathing a baby.

Registration is still open and may be made by contacting the nursing division of the Health Department in Kingston or the YWCA 209 Clinton Avenue, Kingston.

Betrothals Are Announced Here

Mr. and Mrs. Herbert Cole of Saugerties announce the engagement of their daughter, Patricia Ann, to James Michael Potrikus, son of Mr. and Mrs. John Potrikus of Cooperstown.

Miss Cole is a 1973 graduate of Saugerties High School and is attending Hartwick College at Oneonta.

Her fiance, a 1970 alumnus of Cooperstown High School, is employed by the P and C Food Markets in Johnstown.

A July 6 wedding is being planned.

• • •

Mr. and Mrs. Dean M. Bullock of Saugerties announce the engagement of their daughter, Natalie, to Charles Auchmoedy of Rosendale. He is the son of Mrs. Laura Auchmoedy of Main Street, Rosendale, and the late Lewis Auchmoedy.

Miss Bullock is a graduate of Saugerties High School and is employed by F. L. Russell Corporation, Mt. Marion.

Her fiance was graduated from Rondout Valley Central High School and is employed by the Handy Men Construction, Rosendale.

An August 10 wedding is being planned.

By Night

After you've thoroughly washed your face finish with an apple cider vinegar rinse — one tb. Vinegar to one-third cup water. Splash on and pat dry. This is an ancient remedy and results can be seen immediately with tighter, firmer skin.

Silks, satins and crepes made into a slipdress fashioned after fine old lingererie trimmed in lace is the most exciting evening news this spring — colors are black, peach, coffee, cream.

PHILHARMONIC BALL IN MAY — Meeting recently to discuss Ulster County Council's participation in the planning of this year's Philharmonic Ball were (L-R) Mrs. Ralph T. Mazzuca, Mrs. Amos R. Newcombe, Mrs. Roy L. Ickes and Mrs. William Naney, chairman of arrangements in this area. The Hudson Valley Philharmonic Society, which concertizes in Ulster, Dutchess and Orange Counties, will give its ball on Saturday, May 4 in Hellenic Center, Poughkeepsie. A popular social event, the annual ball has served also to raise necessary funds for the Philharmonic. Those interested in reservations should contact Mrs. Naney, resident of Kingston. (Freeman photo by Kruh)

Dyeing Those Eggs for Easter

hints from Heloise

By HELOISE CRUISE

LOOK WHO'S DYING TO SEE THE EASTER BUNNY!

Dear Heloise:

Have you ever made a mess of dyeing an Easter egg so it ended up in egg salad instead of an Easter basket?

With nylon net to the rescue, every Easter egg can be saved for its intended purpose.

Just rub the egg gently with net under running water and almost every bit of the old dye will come off. You can then redye it or leave it the soft shade you get after scrubbing it.

This can keep many youngsters from being disappointed in discovering that one egg dipped in all the colors, ends up muddy-looking.

However, a word of caution to mothers of little ones: don't be too critical and redo all their muddy-colored eggs if the children are pleased with them.

Forcing adult standards on small children before they are ready to understand those standards can be frustrating and do much to damage their self-esteem.

Judy Smith

• • •

LETTER OF LAUGHTER

Dear Heloise:

I tried dyeing Easter eggs by wrapping them in nylon net and onion skins (as I had read in your column) and boiling them.

The marbleing effect was interesting and colorful.

But I guess "beauty is in the eyes of the beholder." My teenage daughter took one look and said, "That hen had a real problem."

Ruth Henry

• • •

Dear Heloise:

On very foggy mornings, my little boy is allowed to wear his dad's fluorescent hunting cap while he is walking to school.

He's excited and proud, and I don't worry so much.

Mrs. Sylvia Ruffner

• • •

Dear Heloise:

Would you please tell people who get up in the night without turning on the lights, to take special precautions.

Remind them to always clasp their hands in front of them. It is so easy for a door to go between outstretched hands and give one a nasty bump.

Mrs. M.C.D.

Dear Heloise:

I have an idea for people who put foil on their windows because they must sleep during the day.

Why not go to your local pet shop for the colored foil sold for covering the backs of aquariums.

It usually comes on rolls, but can sometimes be bought in sheets. It also comes with a different color on each side.

You could match the decor of your room with the foil and even match the outside trim on the shutters of your house with the opposite side of the foil.

Pat Proctor

• • •

Dear Heloise:

Have you seen those little plastic boxes (2½" by 1½") of tiny, tiny peppermint breath mints?

Well, when empty, the boxes can be refilled with other small candies and are great to carry in your purse for children.

It will keep them happy in the car, while waiting in the doctor's office, in the store, in fact, any place where you need to keep them amused.

Joan Wessinger

• • •

THIS COLUMN is written for you . . . the housewife and homemaker. If you have a hint or problem write to Heloise in care of this newspaper. Because of the tremendous volume of mail, Heloise is unable to answer all individual letters. She will, however, answer your questions in her column whenever possibble.

© King Features Syndicate, Inc., 1974.

TRAIL NURSERY
GARDEN CENTER & GREENHOUSE
- has -
EASTER PLANTS
- PLUS -
All You Need for Spring Gardens, Lawns, Landscapes.
OPEN EVERY DAY
Phone 657-8638
ROUTE 28 BOICEVILLE, N. Y.

Surgical Supplies
Trusses
Sales — Rental Service
SUPPORTS
ABDOMINAL & BACK
Crutches—Canes
WHEEL CHAIRS
COMMODES
HOSPITAL BEDS
BONGARTZ
PHARMACY
358 BROADWAY

Big Brown Eggs
3 BROTHERS
HAS THEM!

Loft Easter Candies
Bunnies • Baskets • Eggs
Annual Sale!
36 Marshmallow EASTER EGGS $1.99
reg. $2.39
The K-RAY SHOP
628 Broadway Kingston, N.Y.
Open Evenings 'til 7 p.m.

HAMMONTON PARK CLOTHES
This has to rate as the ultimate in stitching!
Start looking ahead to a wonderful summer! Here's bewitching stitching in an incomparable Hammonton sport coat. Decorated pocket flaps are pure ingenuity; framed patch pocket look is pure illusion. Careful, precise fitting by our own staff. Come see it on YOU!
$135.00
Use Your Master Charge or BankAmericard or our own Personal Charge Account
H.G. Rafalowsky
"For 60 Years — Kingston's Fashion Store for Men"
71 ALBANY AVE. KINGSTON, N.Y.

Is your Watch Broken?
Or running fast, slow or behaving erratically? Then bring it in for a check-up. Our Watch Repair Specialists are experts at diagnosing and prescribing for ailing or rundown timepieces and putting them into first class condition again
We have added another first to our store. We have enlarged our Repair Department to include Hand Engraving. No job too BIG or too small.
Telephone 331-1888
Schneider's JEWELERS, INC.
Registered Jewelers American Gem Society
290 WALL ST. — KINGSTON, N. Y.
Member Park & Shop

slings.
standing pretty at $7 savings.

9.99
selling elsewhere for $17
You'll stand pretty . . . in these leg-flattering slingbacks with higher heel and little platform.
Elastic in-strap insures comfortable fit. Shiny, genuine patent, in white, bone or black. 5-10, medium.
Save 41% thru Saturday only.
at shoe-town.
KINGSTON Boices Lane at Rt. 9W
POUGHKEEPSIE Dutchess Center Dutchess Tpk. (Rt. 44)
Ample free parking, BankAmericard, Mastercharge.

COMMERCIAL FREEZER SPACE
Ice CAKES CARVINGS CUBES CRUSHED
Binnewater Lake Ice Company
25 South Pine St.
Phone 331-0237

Kingston LEE'S Carpets
Linoleum & Carpet Inc.
682 Broadway, Kingston
Open Daily 8-5, Fridays to 9

DIAL A PRAYER A DAY 331-1303
Old Dutch Church
Corner Wall and Main Sts., Kingston, N. Y.
Rev. Arthur E. Oudemool, Minister Emeritus
Mr. Robert E. Haines, Senior Elder
MAUNDY THURSDAY HOLY COMMUNION 7:30 P.M.
Rev. Albertus Bossenbroek, Executive Secretary of the Synod of New York of the Reformed Church in America will preach and administer the sacrament of HOLY COMMUNION.
DRIVE-IN CHURCH OPENS EASTER SUNDAY 8:45
11:00 a.m. service broadcast over WGHQ 920

For the Best in Country Dining
Enjoy your Easter Dinner in our dining room overlooking beautiful Williams Lake
Easter Egg Hunt at 2:30 P.M.
for children of our Dinner guests
Please make reservations
COMPLETE DINNER FROM $5.25
$1.00 less for children
Williams Lake Hotel
Rosendale • Ulster County • New York
Phone 658-6141

Dear Abby

By ABIGAIL VAN BUREN
© 1974 by Chicago Tribune-N. Y. News Synd., Inc.

Take a Second Look At That 'Loving Friend'

DEAR ABBY: As my husband and I were preparing to make a trip to Europe by air, one of my so-called dearest friends came to me and asked me if I would please get a $50,000 airplane insurance policy naming her as the beneficiary. She said she would gladly pay for the insurance!

I was shocked to say the least.

What do you think of such a suggestion from a supposedly loving friend? I'd really like your opinion.

PEACHES

DEAR PEACHES: Let me put it this way: If this "loving friend" invited me to her home for dinner, I'd wonder who she was loving, and I'd also take a food-taster along.

• • •

DEAR ABBY: It's a cinch you've never been to Alaska, otherwise you never would have told that 45-year-old woman who was husband hunting to go there.

There are no extra marriageable men here, plus jobs are scarce and prices are double. You should have told her not to go to Alaska unless she had a round-trip ticket and plenty of money. She's too old to be a go-go dancer.

ERMA IN ANCHORAGE

• • •

DEAR ABBY: A few months ago I was hospitalized for a heart condition, and upon release, my doctor told me I had to take it easy.

My son, his wife and their three very active young children are neighbors to us, and the children are here more than they are at home. They wear me out, but I can't bring myself to send them home.

My husband hired a housekeeper to help me the last few weeks, but my daughter-in-law has begun to "borrow" her, so once again I am alone with those undisciplined children.

My daughter-in-law is a good girl, and I'm sure she doesn't realize the toll the children take on me. She's also very sensitive. My son tried talking to her about letting the children spend so much time at my house unsupervised, but she ended up in tears, all upset, and the next day they were back.

How can I handle this without hurting anyone? I love them all very much.

NAMELESS, OF COURSE

DEAR NAMELESS: First, tell your housekeeper that she is not to be "borrowed" by your daughter-in-law. Then tell your daughter-in-law to please quit commandeering your help — that you love her and the kiddies, but you aren't up to having them over unless she is there to discipline them. Don't worry about her ending up in tears. Better that than you ending up in a box — before your time.

DEAR ABBY: I can't resist writing this letter to "HAD IT IN NASHVILLE," who wanted to have his wife's teeth cemented together to keep her from talking. It will never work. He is underestimating the powers of a woman.

I broke my jaw and had to have my teeth wired together for six weeks. While the dentist was putting the wires on, I was concerned — not that I wouldn't be able to eat — but to talk! My dentist laughed and said: "Honey, I have yet to see a woman that I could shut up by wiring her teeth together."

My husband will confirm the fact that I had no trouble talking for the entire six weeks.

BEEN THERE IN S.C.

CONFIDENTIAL TO WORRIED AND WAITING IN N.J.: The answer is YES! See a physician at once. And if you can't get an appointment immediately or can't afford one, contact your public health department and tell them what you have told me. And do not wait another day!

• • •

Problems? You'll feel better if you get it off your chest. For a personal reply, write to ABBY: Box No. 69700, L.A., Calif. 90069. Enclose stamped, self-addressed envelope, please.

• • •

For Abby's booklet, "How to Have a Lovely Wedding," send $1 to Abigail Van Buren, 132 Lasky Dr., Beverly Hills, Cal. 90212.

• • •

(Hear Dear Abby Mon. thru Sat. at 9:07 a.m. WKNY-1490)

Distaff Digest

Bus Trip

A bus trip, sponsored by the YWCA, will go to New York City on Wednesday, April 17, for a day of shopping, museums and theatre. The bus will leave the YWCA at 8 a.m. and from New York City at 6 p.m. Those attending are asked to be ready to board the bus 15 minutes ahead of time. Numbers will be assigned at time of prepayment. All prices include fare and gratuity, unless otherwise specified.

For detailed information, contact Elisabeth Ashton, public relations chairman, at the YWCA. Reservations must be made by Thursday.

FUND RAISING CAMPAIGN — Zena Garden Club is launching a fund raising campaign which will benefit the Zena Elementary School and its specific projects. One fund raising event will be held Saturday, April 27 from 10 a. m. to 3 p. m. at St. Gregory's Episcopal Church, Route 212, Woodstock. Planning the coming event are (L-R): Joan McDonough, Kathleen O'Grady, Judy Honeywood, and Barbara Shove. Serving on the arrangements committee are Joan Menti, Dallas Willing, Allegra Simonic and Jeanne Townsend. (Freeman photo by Haines)

KHS Class of 1944 Plans Reunion

The Kingston High School class of 1944 reunion committee held its first organizational meeting recently at Hudson Valley Federal Savings and Loan Association, Fair Street, Kingston. Co-chairmen of the October 12 event are William Paulus, and Mrs. Carolyn Myer Richardson.

Appointed to the reunion committee: Mrs. Herbert Jones, Mrs. Walt Marx, Mrs. Kenneth Heppner, Robert Scanlon, Mrs. George Aird and Mrs. Frank Martino, all of Kingston. Chairmen of the banquet committee are Mrs. John Schmidt and Mrs. Edwin Schmidt of West Hurley. Publicity committee, Gale Brownlee of Woodstock and Mrs. Robert Lown of Sunrise Park in Kingston.

All classmates who wish to assist should contact Mrs. Richardson or Mrs. Lown. Information about 1944 graduates living outside of the area would be appreciated.

Mrs. Clifford Davis In Auxiliary Post

Mrs. Clifford Davis, Country Lane, Lake Katrine, and a member of Town of Esopus American Legion Auxiliary No. 1298, was recently elected Third District Vice Chairman of New York State American Legion Auxiliary. The election took place at the monthly meeting of Ulster County Committee of the American Legion Auxiliary, Town of Ulster Post Home No. 1748, Lake Katrine.

Mrs. Davis is a past county chairman and unit president. She has held various offices on committees throughout the county.

The Third District Spring Conference will be held on Saturday, May 18 at Reds, Coxsackie. Details will be announced. Dedication of Lloyd Post Home No. 193, Highland, set for May 18 along with dinner-dance. Reservations, Thomas Rizzo of Highland.

Patricia Berardi Feted

Miss Patricia Berardi was guest of honor at a surprise bridal shower which was held Saturday, March 30 in the home of Miss Kathy Fiore of Kingston. Hostesses were Miss Fiore and Mrs. Robert Finkle.

Miss Berardi, daughter of Mr. and Mrs. Louis Berardi of 142 Hooker Street, Kingston, will become the bride of Joseph Fiore Jr., son of Mr. and Mrs. Joseph Fiore Sr. of Ulster Landing Road, Kingston, on Friday, April 26.

Those attending the shower were the Mmes. Louis Berardi, John Berinato Sr., Joseph Nalepa Sr., Amelio Berardi, Vincent Berardi, Kenneth Schupp, George Glaser, Stephen Berardi, Joseph Fiore Sr., Settino Fiore, Fred Herzog, Gerard Scharschu, Robert Herzog, Michael Quarantino, William Murphy and John Smith Jr.

Also the Misses Cathy Schupp, Ann Donovan, Alicia Berardi, Jackie Berardi, Teresa Fiore, and Patricia, Melville.

TOGETHER BUFFET
Friday & Saturday—6:30-9:30
Sunday—12:00-10:00
Steamship Roast $4.95
relishes
salads
vegetables
Italian dishes
"Our Very Best"
Call 338-0400 for Reservations
Holiday Inn
503 Washington Ave.
Kingston, N. Y.
GOOD FOOD, GOOD FRIENDS, TOGETHER

Fab's Beauty Studio
Enjoy a New Look for Spring!
COLD WAVE Tuesdays and Wednesdays only $7.50
BOICES LANE
Open Thursday Nite
Prop.: Roselyn Linnan
338-3733

Starfire® REGISTERED DIAMOND RINGS

Firey Starfire diamond rings are permanently registered and protected against loss.
BARNETT'S
Jewelry & Gift Shop
41 North Front St.
IN UPTOWN KINGSTON
Closed Mondays

"Easter Fashions"
See Our Fantastic Collection
THE CRICKET SHOP
356 B'way
331-2017

Surgical Supplies
Sales and Rentals
Hospital Beds, Walkers, Wheel Chairs, Overdoor Traction, Inhalation Equip.
Dedricks Pharmacy
FREE DELIVERY
308 Wall St. 331-0800
190 Main St., New Paltz 255-0310

CLOCK • WATCH & JEWELRY REPAIRS
P.O.M.G. (Peace of mind guaranteed)
Saccoman's Jewelers
576 B'way Ph. 331-6770

GUILD OPTICIANS
See Your Eye Physician and Bring Your Prescription to
Park Opticians
578 Broadway (former Dittmar Store)
Phone 338-3302
Copyright 1965 Guild of Prescription Opticians of America, Inc.

St. John's Episcopal Church
The Reverend Mark S. Sisk, Rector
209 ALBANY AVENUE, KINGSTON
HOLY WEEK SERVICES
Wed., April 10th 8:45 A.M. Morning Prayer
9:00 A.M. Holy Communion
6:00 P.M. Evening Prayer
Maundy Thursday 9:00 A.M. Morning Prayer
7:30 P.M. Holy Communion
Good Friday 12 Noon to 3:00 P.M.
Holy Saturday 7:30 P.M. Easter Eve Service
EASTER DAY Holy Communion
8:00 and 10:30 A.M.
(nursery provided)

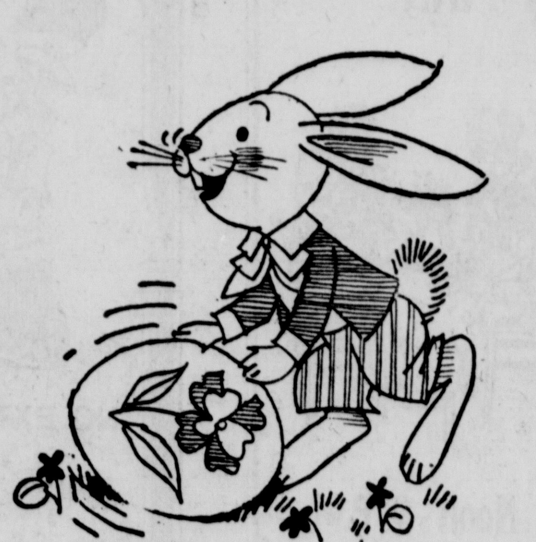

hop to it, everyone . . .
Now is the time to remember your friends for Passover or Easter with a card or gift.
Visit Us Soon!
Card 'n Party
"Where the Unusual Is Usual"
KINGSTON PLAZA ULSTER PLAZA

Quality Family Outfitters
BankAmericard
master charge
London's YOUTH CENTRE
33 NORTH FRONT STREET, KINGSTON
PARTITION STREET, SAUGERTIES
time to think about dressing up for Easter!
Open Daily 9:30 to 5
Fridays 'til 9

Best-Dressed Young Styles . . . Best Values!
Still time to choose their Easter Sunday best . . . Suits and coordinates for boys . . . costumes, coats dresses for girls.
GIRLS Sizes 7-14
Dresses—Newest colors 12.98
Coats, straight and fitted 9.99 to 32.88
CIRCUS GIRLS Sizes 4 to 6x
Dresses—Solids, prints 7.98 to 16.98
Coats—Cutest yet 10.99 to 29.98
CIRCUS BOYS Sizes 4 to 7
Sport Coats—Solids, plaids 8.99 to 26.00
Dressy flare double knit 7.00 to 7.75
BOYS Sizes 8 to 20
Sport coats, every wanted color 26.98 to 34.98
Flare slacks, double knit 9.50 to 14.00

Try Celebrating With Brunch On Easter Sunday Morning

Easter morning calls for a special meal after church services, and what's more in order than a festive brunch either for the family or for invited friends, too.

Plan a menu that's simple, yet out of the ordinary, like this tempting combination: start with fresh Florida grapefruit halves, then on to Brunch Easter Eggs served over toasted muffins, and top the meal off with Orange Bishop's Bread.

Brunch Easter Eaggs is a cinch to make. It's a combination of fresh mushrooms, diced ham and hard-cooked eggs simmered together in a delicate cream sauce. Fresh Florida orange juice, along with chopped onion, and herbs, gives the cream sauce its superb flavor. This is a perfect holiday dish, but don't save it only for special occasions. It's so easy you can make it anytime.

Bishop's Bread, an old American favorite, should be prepared the day before, since it requires 1½ hours of baking time. This is a hearty dessert bread, rich in chocolate pieces, chopped nuts, raisins, candied fruit and flavored with fresh Florida orange juice.

EASTER morning brunch features a creamed egg dish and festive Bishop's Bread.

Brunch Easter Eggs

Two tablespoons butter or margarine
One-fourth cup chopped onion
One-fourth cup chopped parsley
One-half pound mushrooms, sliced
Two tablespoons flour
One and one-half cups milk
One cup Florida orange juice
One-fourth teaspoon salt
One-eighth teaspoon pepper
One-fourth teaspoon dried leaf tarragon
One and one-half cups diced cooked ham
Six hard-cooked eggs, halved
Three English muffins, split and toasted

In large saucepan melt butter; add onion and parsley, cook until onion is tender. Add mushrooms and cook until tender. Sprinkle with flour, mix well. Stir in milk, orange juice, salt, pepper and tarragon. Place over low heat and cook, stirring constantly, until sauce comes to a boil. Stir in ham and eggs; heat. Serve over toasted muffin halves.

YIELD: 6 servings

Orange Bishop's Bread

One cup soft butter or margarine
One and one-half cups sugar
One tablespoon grated orange rind
Four eggs
One-half cup wheat germ
Five cups unsifted all-purpose flour
Six teaspoons baking powder
One teaspoon salt
Two cups Florida orange juice
One cup (one six-ounce package) semi-sweet chocolate pieces
Two-thirds cup chopped nuts
Two-thirds cup raisins
One-third cup chopped mixed candied fruit

In large bowl cream together butter and sugar. Add orange rind. Beat in eggs. Mix wheat germ, flour, baking powder and salt. Blend in alternately with orange juice. Stir in chocolate pieces and remaining ingredients. Turn into greased and floured 10-inch tube pan. Bake in 350 degrees F. oven one hour and 30 minutes, or until cake tester inserted in bread comes out clean. Cool completely.

YIELD: 16 servings.

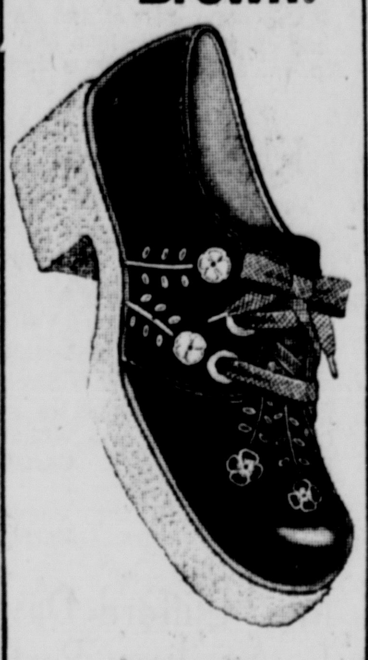

Flowers for a little lady

A sporting new style from Buster Brown. Embossed flowers give a hand-tooled look. Antiqued leather says fashion now. And comfort comes naturally with our expert fit.

Buster Brown.

Leather refers to uppers

PUT YOUR BOY IN GOOD STANDING

It's all here: fashion, fit, long wear—wrapped up in one great shoe. Crafted to be durable by Buster Brown—with quality leather. It sports a bit taller heel and buckled down strap—same as the big boys wear. And it's fitted with our special care—allowing just the right amount of grow-room.

Buster Brown.

ROWE'S *for Shoes*

(A Good Store in a Great Community)

34 JOHN STREET and KINGSTON PLAZA

Activities Gain Momentum in Area

Fashion Show

The annual luncheon fashion show presented by **Red Hook Garden Club** will be held Tuesday, May 14 at Holiday Inn, Kingston at 12 o'clock. Fashions will be presented by Marshall's Fashion Shop.

Committees include: Mrs. Edwood A'Brial, chairman; Mrs. Ethel Marshall, models and fashions; Mrs. O. T. Cookingham Jr., table decor; Mrs. Ray Rogers and Mrs. Craig Vogel, awards; Mrs. Richard Jones, posters; Mrs. Lloyd Archer and Mrs. Elwood A'Briel, prizes; Mrs. Lloyd Hapeman, publicity; and Mrs. Elwood A'Brial, reservations.

Reservations may be made by contacting Mrs. A'Brial of Red Hook by May 1.

* * *

Single Over 39'ers

Single Over 39'ers held its regular monthly meeting recently and plans were made for the following events:

Bowling at Ferraro's, East Chester Street By-Pass, Kingston, on Saturday at 8 p.m. A cards and games night will be held in the home of Frances Falutico, 369 Washington Avenue, Kingston, on Saturday, April 20 at 8:30 p.m.

A dinner dance will be held Saturday, April 27 at 8:30 p.m. at Highland Mariner's Harbor, Highland. Pool cars will meet at Wallace's parking lot at 7:30 p.m.

The next monthly meeting will be Friday, May 1 at the Stockade Restaurant, John and Crown Streets, Kingston.

For further information, contact Ellen Haynes or Jean Clark, both of Kingston.

Distaff Digest

New Officers

Installation of officers will take place at the regular meeting of the **Ladies Auxiliary of Rapid Hose Co. No. 1** on Thursday, April 18 at 8 p.m. The meeting will be held in the meeting rooms, Hone Street. Final plans for the card party will be discussed. Refreshments will be served. All members are urged to attend.

* * *

Monthly Meeting

Port Ewen Fire Auxiliary will hold its monthly meeting Monday, April 15 at 8 p.m.

* * *

Lake Katrine Grange

The next regular meeting of **Lake Katrine Grange No. 1065** will be held Monday, April 15 at 6:30 p.m. The meeting will be preceeded by a covered dish supper. All grangers are welcome.

* * *

Auxiliary Meeting

Regular meeting of **American Legion Auxiliary, Lamouree-Hackett Post No. 72, Saugerties**, will be held Thursday at 8 p.m. at the Legion Home, John Street, Saugerties. Plans for the upcoming rummage sale will be discussed. A social hour will be held after the meeting.

* * *

Cordts Hose Aux.

Ladies Auxiliary of John N. Cordts Hose Co. No. 8 will meet Thursday, April 18 at 8 p.m. at the Engine House, Delaware Avenue. All members are urged to attend.

Folk Dancing

A class in international folk dancing, led by Ron Sanders, will be held Thursday evening at 8 in **Temple Emanuel, 243 Albany Avenue, Kingston.** Dances from Israel, Greece and Easter European countries will be featured.

The class will meet the second and fourth Thursdays of the month. All interested persons are invited.

Ron Sanders of Woodstock has been leading successful folk dance classes in the local area for a number of years.

* * *

Gun Club Auxiliary

Next regular meeting of the **Lake Katrine Rod and Gun Club Auxiliary** will be held Friday, April 19 at 7:30 p.m. in Bonanza Branch of the Heritage Savings Bank, Ulster Avenue Mall. Color slides of the Grand Canyon, Pikes Peak, Royal Gorge and the Scandias Mountains of New Mexico will be shown.

All members are urged to attend.

* * *

Good Sam Neighbors

Hudson Valley Good Sam Neighbors will meet Sunday, April 21 at 1 p.m. at Herman's, Newburgh. Final preparations for the May campout will be completed. The campout will be May 3, 4 and 5.

* * *

Luncheon Meeting

Mid-Hudson Elmira College Club will hold a luncheon meeting Saturday, April 20 at 11:30 a.m. in the home of Mrs. Frank H. Andrew, Netherwood Road, Hyde Park (off Route 9G at East Park turn East at the light on Crum Elbow Road to Netherwood).

All alumni, people who have attended Elmira and associate members are welcome. Those attending are asked to bring a sandwich. Beverage and dessert will be provided.

Plans for the annual family picnic will be discussed.

* * *

Rummage Sale

The Women of Holy Cross Church, Pine Grove Avenue, will sponsor a rummage sale on Wednesday, April 17 from 6 to 8 p.m.; Thursday, April 18 from 9:30 a.m. to 4 p.m. and Friday, April 19 from 9:30 a.m. to 1 p.m.

Freeman Ads Bring Fast Results

ONE 8x10 PORTRAIT IN BEAUTIFUL COLOR

Back in Time For Your Mother's Day Gift

NO EXTRA CHARGES

SATISFACTION GUARANTEED

All ages: Babies, children and adults
One sitting per subject
Additional subjects—Groups or individuals in same family—$1.00 per subject
No proofs — Choose from finished professional portraits (poses — our selection)
You may select additional portraits offered at low prices

THURS. FRI. SAT.
APRIL 11 - 12 - 13

Photographer on duty 10 a.m. to 8 p.m

Route 9W Kingston

SHOP-RITE SUPER MARKETS

Precious COLOR
adds latest fashion drama to
DIAMONDS

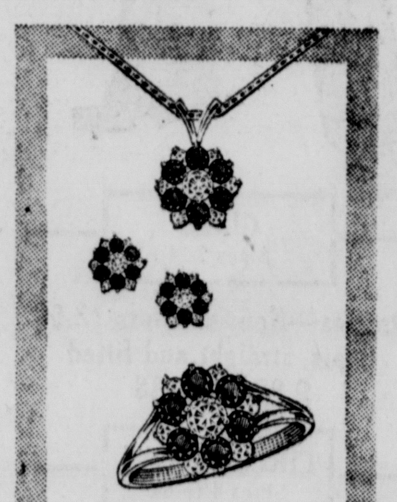

Our dazzling combination of diamonds and genuine stones plays a triple role. Creating the latest jewelry wardrobe for today's fashion-minded woman. Beautifully designed in precious 14 kt. gold. We await your entrance . . . we promise you'll be a smash hit!

Safford & Scudder JEWELERS INC.
Registered Jeweler American Gem Society
Serving the Public for 5 Generations
AGS
310 WALL ST. IN UPTOWN KINGSTON
Welcome Wagon Sponsor — 338-1351
CLOSED MONDAYS

EASTER SUNDAY BUFFET DINNER AT HOLIDAY INN

12 Noon - 9 P.M.
Serving
Appetizers, Soups, Salads, Vegetables.
Plus Our Delicious
Baked Ham
Roast Turkey
Duckling in Orange
Steamship Roast
and our
Delicious
Dessert Table
Only $5.95

RESERVATIONS
CALL 338-0400

Holiday Inn
503 Washington Avenue
Kingston, N. Y.

The Stockade Restaurant
35 Crown St. 338-9595 Kingston, N. Y.

OPEN EASTER SUNDAY
From 12 Noon to 8 P.M.
COMPLETE DINNERS SERVED
Dinners from **5.75**
COCKTAIL LOUNGE OPEN
BANQUET ROOM

SHRIMPARAMA!!
THURSDAY, FRIDAY AND SATURDAY NIGHTS
5 P.M. to 9 P.M.
All the Shrimp You Can Eat
Ony **3.95**
Includes Salad, French Fries, Cole Slaw, Tartar Sauce, Lemon Wedge
Plus FREE RELISHTIZER TABLE!
For Reservations 338-9595

TRAPPED off first base by an attempted pick-off play by Tiger pitcher Mickey Lolich, Yanks' Bobby Murcer (L) decided to try for second base during fifth inning of Tuesday's game. Tiger second baseman Gary Sutherland took quick throw from first baseman Norm Cash and tagged the diving Murcer. Yanks won fourth straight, 3-0. (UPI)

On the Night After, Tired Aaron Rests

ATLANTA (AP) — Bleary-eyed Hank Aaron, his energy and emotion sapped by a tension-packed chase of a legend, says the average person "doesn't realize what a nightmare this has been."

It was a nightmare to fame and fortune for the quiet 40-year-old slugger of the Atlanta Braves.

The chase of the great Babe Ruth had ended on opening day in Cincinnati last Thursday. The crowning of baseball's new home run king came in dramatic fashion here Monday night.

With an overflow crowd on hand for the Braves home opener, Aaron ripped a fastball from Al Downing of the Los Angeles Dodgers over the left field fence for his 715th home run.

The cheers had long since halted but the telegrams of congratulations were still pouring into the Western Union office when the icy-nerved slugger finally got to sleep about 6 a.m.

"I am a little tired," Aaron said when he arrived at Atlanta Stadium late Tuesday and sat out the Dodgers' 9-2 victory over the Braves. "We had a little get-together at my home. My family was there along with a few close friends. We talked, that's about all. We talked most of the night."

Aaron had said shortly after the historic clout that he now wanted the National League record for hits, currently held by Stan Musial at 3,630. He is 119 shy of that mark.

"I'm sorry I brought that up last night," he said. "All I want to do is swing the bat. I'm not going to get involved in any more record chases."

Aaron said he finally relaxed some.

"When I got home I was the most relaxed I've been in the last year-and-a-half. I was just grateful that it was over with."

He said he managed to sleep only three hours or so when he had to run an errand. He had intended to take a nap in the early afternoon, but his telephone kept ringing.

The bat and historic ball were placed on a plane and sent to the Magnavox Corp. in New York for display. It was reported the famous equipment was insured for a half-million dollars.

"History was set and that's the end of it," Hank said. "Now maybe we can get on with the business of playing baseball again."

★ ★ ★ ★ ★ ★

Downing: 'Not Bothered'

ATLANTA (AP) — "The last one he hits is the one people will remember," said Al Downing. "I just happened to be the pitcher who gave up No. 715."

Downing, the Los Angeles left-hander, made his comments Tuesday, one day after Henry Aaron delivered one of Downing's fast balls 400 feet over the left field fence in Atlanta Stadium, surpassing Babe Ruth as baseball's all-time home run king.

"It doesn't bother me one bit," said Downing, in his fourth season with the Dodgers. "And it won't if peole will just forget it and let the season take its course."

Downing admits he will be associated with Aaron when the home run is discussed but "I don't think that's fame. I'm not associated through success. It's association through failure."

The 32-year-old Downing, a 13 year major leaguer, was unbeaten against Atlanta until Monday night's nationally-televised contest.

He was 5-0 against Atlanta and had served up two homers to the 40-year-old Aaron in 1973, the only ones given up by the Los Angeles staff.

"My only thoughts after he hit it were to get the next two guys because it was now a tie ball game," added Downing.

He walked the next two batters and was lifted from the game as the Braves added two more runs and Downing was pinned with the loss.

★ ★ ★ ★ ★ ★

Kroc: NL's Charlie O.

By United Press International

It took a while but in Ray Kroc, the National League may finally have come up with its answer to Charles O. Finley.

Kroc, the McDonald Hamburger king who bought the San Diego Padres earlier this spring, pulled a Finley-like move Tuesday night when he blasted his winless troops over the public address system during the eighth inning of their 9-5 loss to the Houston Astros.

After Cesar Cedeno's third hit of the game drove in two runs to give the Astros a 9-2 lead in the top of the seventh, Kroc got on the public address system and shouted: "I've never seen such stupid ballplaying in my life." Just prior to Kroc's surprise remark, a streaker dashed across the field, propting the new owner to shout: "Send him to jail."

Larry Dierker, who pitched seven strong innings after apearing in only 27 all last season, gained the victory for the Astros, while Cedeno had four runs batted in. As for Kroc, quite likely Marvin Miller will be heard from before this incident is forgotten. Move over Charlie.

In other National League games, Los Angeles whiped Atlanta 9-2, Chicago blanked Philadelphia 2-0, Cincinnati topped San Francisco 6-3 and St. Louis-New York, Montreal-Pittsburgh were postponed due to to inclement weather.

Reds 6, Giants 3

Joe Morgan's run-scoring single in the sixth and Tony Perez' third homer of the season enabled the Reds to knock the Giants from the unbeaten ranks. Jack Billingham, with relief help from Pedro Borbon, was the winner. Pete Rose, Dan Driessen and Merv Rettenmund all had three hits for the Reds.

Cubs 2, Phillies 0

Bill Bonham scattered four hits to pick up his shutout as the Cubs celebrated their home opener. Bonham was treated to both his runs in the first inning as the Cubs bunched three walks, two Phillie errors and Rick Monday's double.

Dodgers 9, Braves 2

The furor of Hank Aaron's 715th homer now subsided, Braves' pitching reverted to form as the Dodgers pounded out 11 hits, including three by Willie Crawford. Crawford also drove in two runs and Don Sutton picked up the win with relief help from Mike Marshall. To no one's surprise, Aaron took the day off.

Major League Standings

American League Standings
By United Press International

East	W	L	Pct.	GB
YANKS	4	0	1.000	—
Milwaukee	1	1	.500	1½
Detroit	2	3	.400	2
Cleveland	0	3	.000	3½
Baltimore	2	2	.500	1½
Boston	1	1	.500	1½
West				
Oakland	3	1	.750	—
California	2	1	.667	½
Minnesota	2	1	.667	½
Texas	2	2	.500	1
Kansas City	1	2	.333	1½
Chicago	0	3	.000	2½

Tuesdays' Results

Texas 10 Calif 2, night
Oakland 6 K.C. 4, night
Minnesota 3 Chicago 1
New York 3 Detroit 0
Milw at Cleve, ppd, snow
Balt at Boston, ppd, snow

Today's Probable Pitchers
(1973 Won-lost records in parentheses).

Balte (Palmer 1-0) at Boston (Wise 0-0).
Chicago (Bahnsen 0-1) at Minn (Hands 0-1).
Milw (Wright 0-0) at Cleve (G. Perry 0-1).
Oakland (Holtzman 0-1) at K.C. (Busby 0-0), night.
Texas (Jenkins 0-1) at Calif (Tanana 0-0), night.
(Only games scheduled)

National League Standings
United Press International

East	W	L	Pct.	GB
St. Louis	2	0	1.000	—
Chicago	1	0	1.000	½
METS	1	1	.500	1
Montreal	0	0	.000	1
Philadelphia	1	2	.333	1½
Pittsburgh	0	2	.000	2
West				
San Francisco	4	1	.800	—
Los Angeles	4	1	.800	—
Cincinnati	3	2	.600	1
Atlanta	2	3	.400	2
Houston	1	3	.250	2½
San Diego	0	4	.000	3½

Tuesday's Results

St. Lou at N.Y., ppd. rain
Montreal at Pitts, ppd. snow
Chicago 2 Phila 0
Los Ang 9 Atlanta 2, night
Houston 9 San Diego 5, night
Cinci 6 San Fran 3, night

Today's Probable Pitchers
(1973 Won-lost records in parentheses)

St. Louis (Curtis 0-0) at N.Y. (Koosman 0-0).
Phila (Ruthven 0-0) at Chicago (Reuschel 0-0).
Cinci (Gullett 0-0) at San Fran (Caldwell 1-0).
Montreal (Renko 0-0) at Pitts (Brett 0-0).
Los Angs (John 1-0) at Atlanta (Harrison 0-1).
Hous (Roberts 0-1) at San D. (Grief 0-1), night.

Day of Goose Eggs, Bumps

DETROIT (AP) — Goose eggs and goose bumps decorated the Tiger Stadium scoreboard in the upper deck bleachers.

New York pitcher Steve Kline provided most of the goose eggs (zeroes) Tuesday against Detroit, while several streakers braved 38-degree weather to provide the goose bumps — including one man who demonstrated his showmanship by swinging from the scoreboard overhang.

The streakers' frolicking produced about the only excitement for Tiger fans as a crowd of 44,047 watched Detroit lose its home baseball opener 3-0 to the Yankees.

It was the fourth straight victory without a loss for the Yankees, equalling their best start since 1945.

The game marked the managerial debut at Tiger Stadium of Bill Virdon of the Yankees, while Detroit Manager Ralph Houk was facing his former team for the first time since resigning as New York's skipper at the end of last season.

Detroit stranded 12 runners to doom Mickey Lolich to his second loss in two well-pitched games as the Tigers' record dropped to 2-3.

They had today off, but the Yankees were expected to work out at the stadium in preparation for Thursday's tangle when Joe Coleman will pitch against New York ace Mel Stottlemyre.

Kline was the big story Tuesday (the streakers being a footnote).

Sidelined most of last season with arm trouble, the likeable righthander hadn't started a game since last Aug. 2. But despite several Tiger threats he seemed in firm control.

"I seriously thought about another job," he said. ". . . I went to real estate school. But my test date came up after spring training started so I didn't finish."

He didn't finish the game, either, but not because of arm trouble.

"He just got a lot of pitches up the last few innings," explained Virdon, who replaced him with Fred Beene with two out and two on in the eighth.

Sparky Lyle earned a save when he got Jim Northrup to ground out with two on to end the game.

The Tigers, who left two men on in the third, fifth, sixth and eighth innings, equalled the Yankees' hit production of eight. Second baseman Gary Sutherland, the ninth man in the order, had four of those while eighth batter Bill Freehan had two.

Freehan, who has been working on his throws most of the spring, nailed two Yankees at second trying to steal, while Lolich picked off another.

But those efforts weren't matched with the runs to offset Lou Piniella's two-run single in the first. It came with two outs after Roy White walked and Thurman Munson singled and took second when leftfielder Willie Horton fumbled the ball for an error.

New York added a run in the seventh on a single by former Tiger Elliott Maddox after a two-out double by designated hitter White.

"Ralph being over there helped," Kline said of Houk. "I felt I had something to prove to him . . . I wanted to do well because I wanted to leave no doubt in anybody's mind I'm okay."

"The doctor said he'd have a good chance to come back if he rested his arm all winter," Houk recalled.

Lest year Kline, who was a 16-game winner in 1972, was on the disabled list much of the time and finished with a 4-7 record.

Houk said if Kline was back to his 1972 form "it makes them a hell of a better ball club."

"If possible you like to have warmer weather when you pitch guys with arm problems," Virdon said. "But he hasn't shown any indication of having an arm problem this year."

Facing the team which employed him the previous 35 years didn't seem to give Houk any funny feelings.

"Baltimore is still the team to beat and I'd get a bigger thrill out of beating them," he said. "Maybe later it'll be someone else."

The Yankees announced during the game that George M. Steinbrenner III, general partner of the team, "is removing himself from the day-to-day activities of the Yankees."

Steinbrenner said he took the action in order to devote his time to defending charges of alleged illegal campaign contributions returned against him Friday by a Cleveland Grand Jury.

"I am innocent of the charges against me," Steinbrenner said. "I expect to be fully vindicated and cleared at trial. At such time I will resume my activities with the Yankees."

The game's first streaker emerged in the bleachers in the bottom of the sixth inning. His actions seemed to trigger the courage of three other men in the same section who disrobed and ran up and down the aisles.

One semi-streaker (he took off only his trousers) ran on the field near third base and was quickly arrested when he went back into the stands. None of the others was arrested.

Mayor Coleman Young of Detroit threw the traditional "first pitch" in the 20-minute pregame ceremony with Gov. William G. Milliken catching.

Elsewhere in the American League, the Minnesota Twins tripped the Chicago White Sox 3-1, the Oakland A's clipped the Kansas City Royals 6-4, and the Texas Rangers bombed the California Angels 10-2.

The Milwaukee-Cleveland and Baltimore-Boston games were postoned by bad weather.

Twins 3, White Sox 1

Rod Carew backed a strong pitching performance by Bert Blyleven with two singles, two stolen bases and two runs scored in Minnesota's victory over Chicago.

In eight innings, Blyleven scattered seven hits and struck out 10, but tired in the ninth and gave way to reliever Bill Campbell.

Carew built Twins runs in the first and second innings by singling and stealing second. He scored first on a sacrifice fly by Harmon Killebrew and later on a double by Bobby Darwin.

A's 6, Royals 4

Joe Rudi's third double of the game came with two outs in the ninth inning, driving in two runs and giving Oakland its triumph over Kansas City.

With the bases loaded, Rudi hit the first pitch from reliever Lindy McDaniel to right field.

Sal Bando's first home run of the season had given the A's a 4-3 lead in the top of the sixth, but Kansas City came back to tie in its half of the inning.

Rangers 10, Angels 2

California's Nolan Ryan, who issued 10 walks over eight innings in his first start, continued to have control trouble and ended up on the short end of a 10-2 score Tuesday.

Ryan walked the first three batters in the second inning. Then Joe Lovitto scored two with a double and Rich Billings walked before Dave Nelson and Toby Harrah delivered runscoring singles to knock out Ryan.

Reliever Skip Lockwood managed to strike out Alex Johnson, but Jeff Burroughs powered a grand slam homer over the fence in left-center field to highlight the nine-run Texas outburst.

Lee Stanton homered for the Angels.

Hill, Randy J. to Hawaii

By THE ASSOCIATED PRESS

National Football League players, already yielding to the call of the World Football League in the sometimes frozen North, are now signing on for the WFL's franchise in the balmy Pacific—Hawaii.

"How can anyone turn all this down?" asked Mike Giddings coach of the Hawaiians, glancing around Tuesday at the dramatic setting provided by Diamond Head and Honolulu as he announced the signing of Dallas Cowboy running back Calvin Hill to a WFL contract.

The Hawaiians made a whole day out of making announcements, also breaking the news that New York Giants quarterback Randy Johnson and Jim Sniadecki, San Francisco 49er linebacker since 1969, would join Hawaii after playing out their options in 1974.

The signings were part of the NFL exodus which has included Miami Dolphin stars Larry Csonka, Jim Kiick and Paul Warfield to Toronto, Ted Kwalick to the Hawaiians and Ken Stabler to the Birgmingham franchise.

"We view this as a chance of a lifetime," said Hill, who will play out his option with the Cowboys in 1974. "It was a question of what was better for me and my family."

There were indications that Dallas Coach Tom Landry might be in for more bad news. A Houston radio station, KPRC, reported that Craig Morton, discontent in the past over his status as the No. 2 Dallas quarterback, has signed with the WFL Houston Texans.

The Texans had earlier Tuesday acquired the WFL rights to negotiate with Morton from Birmingham.

Johnson, the No. 2 signal caller for the Giants, became the fourth Giant to announce his intentions to migrate to Hawaii following John Douglas, Richmond Flowers and Vin Clements.

The Giants' tight end Bob Tucker also was being lured to move to the new league. Team sources on the Philadelphia had been offered a three-year $500,000 contract.

GENERAL TIRE

Quality Tires Since 1915

★★★ 59TH ANNIVERSARY

Glass-Belted Jumbo 780

Specified by Leading Car Makers

General Calibrated® Jumbo 780. General's popular original equipment tire with a strong polyester cord body and 2 long mileage glass-belts.

2 for $54 SIZE C78-14 Plus $2.17 Fed. Ex. Tax per tire

2 for $60 SIZES E78-14 E78-15 F78-14 F78-15 Plus from $2.33 to $2.58 Fed. Ex. Tax per tire depending on size

2 for $66 SIZES G78-14 G78-15 H78-14 H78-15 Plus from $2.67 to $2.97 Fed. Ex. Tax per tire depending on size

2 for $76 SIZES J78-15 L78-15 Plus from $3.13 to $3.19 Fed. Ex. Tax per tire depending on size

WHITEWALLS ONLY $3.00 MORE PER TIRE

SPRING CHANGE OVER SPECIAL All For $3.99

Here's What We'll Do!

1. Remove Snow Tires, 2. Mount Summer Tires, 3. Rotate Tires, 4 Balance 2 Tires, 5. Check Valve Stems

SWING INTO SPRING

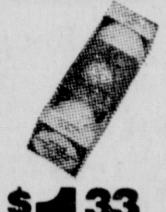

General Jato Super 100 Golf Balls

Take a swing at the Jato Super 100 and find out how the game was meant to be played.

- Cutless Cover
- High Tension Winding
- Energized Center

$1.33 3 Ball Pack

RAIN CHECK: Should our supply of some sizes or lines run short during this event, we will honor any orders placed now for future delivery at the advertised price.

Store Hours: 8:00 a.m. to 5:30 p.m., Mon. Thru Thurs.—Fri. 'til 8:00 p.m.—Sat. 'til 4:00 p.m.

GENERAL TIRE ®

JOE BENJAMIN — JOHN DOOLEY

HUDSON VALLEY TIRE

AND BATTERY INC.—RADIAL TIRE HEADQUARTERS

Route 9W South, Barclay Heights, Saugerties, N. Y.

CHARGE IT AT GENERAL • Master Charge • BankAmericard • Diner's Club • American Express

PHONE 246-8488

Sooner or later, you'll own Generals

'Scared' McAdoo Folds Under Pressure

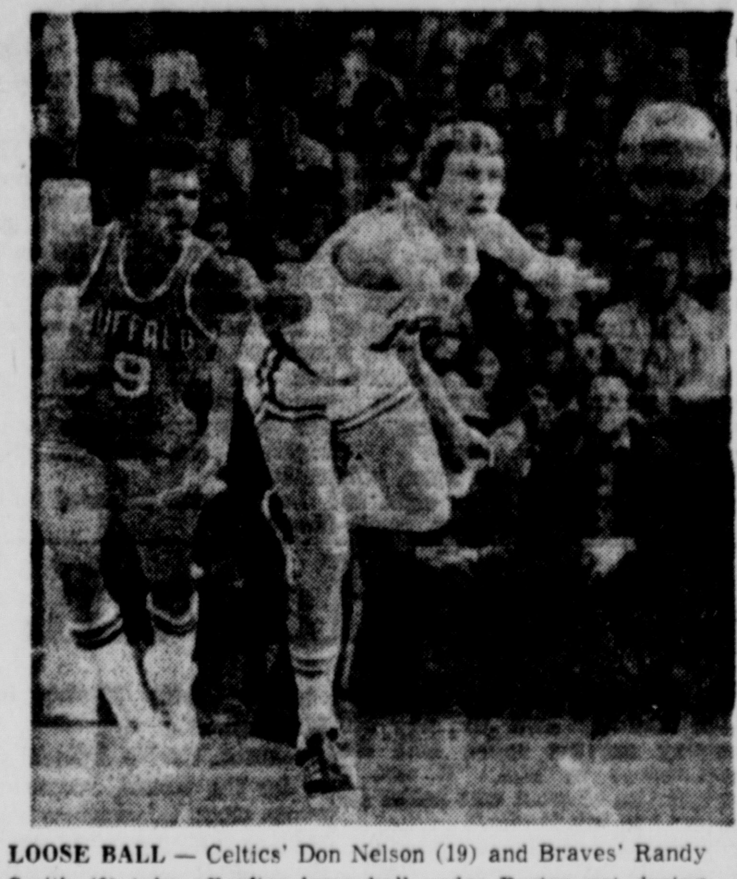

LOOSE BALL — Celtics' Don Nelson (19) and Braves' Randy Smith (9) take off after loose ball under Boston net during playoff game Tuesday night. Boston won, 100-97. (UPI)

By THE ASSOCIATED PRESS

Would you believe Bob McAdoo, the National Basketball Association scoring champion, a scared player?

It happened Tuesday night—and because of it, his Buffalo Braves were beaten by the Boston Celtis.

"I was as nervous as I've ever been," McAdoo admitted unabashedly after scoring a mere 16 points on a woeful five-for-20 shooting performance from the floor and six of nine from the free throw line during the Braves' 100-97 loss that gave the Celtics a 3-2 lead in the best-of-seven Eastern Conference semifinal series.

"I guess it's what you'd call pressure," said the 6-foot-10 McAdoo, who had averaged 30.6 points per game during the regular season and 33 points in the first four games against the Celtics. "I tried to concentrate on my defense and not worry about offense."

In the only other pro basketball playoff game Tuesday night, the Chicago Bulls built a 25-point second-quarter lead, then withstood a late Detroit rally and beat the Pistons 98-94 for a 3-2 lead in their best-of-seven NBA Western Conference semifinal series.

Two playoff games are scheduled tonight. The New York Knicks, with a 3-2 lead over Capital in their NBA East semifinal, face the Bullets at Landover, Md.; and the Indiana Pacers, leading San Antonio 3-2 in their American Basketball Association West Division semifinal, meet the Spurs in Texas.

The Utah Stars, in the West, and the New York Nets and Kentucky Colonels, in the East, already have advanced to the divisional finals in the ABA.

The Milwaukee Bucks are the only NBA team to have reached the conference finals so far, eliminating the Los Angeles Lakers in the West.

McAdoo, also the NBA's third leading rebounder during the season with a 15.1 average, managed only 10 rebounds in his sub-par effort against the Celtics.

Nevertheless, the upstart Braves led 89-85 with five minutes remaining before Boston's sunk 13 points, boosting the Celtics to the critical victory.

John Havlicek and Buffalo's Randy Smith shared scoring honors with 25 points apiece.

Bulls 98, Pistons 94

Chicago broke away from Detroit in the first period, reeling off 16 consecutive points for a 28-10 lead, then streaked to a 45-20 advantage in the second quarter before the Pistons began battling back.

Detroit finally closed the gap to 96-94 with 51 seconds left, but Norm Van Lier's basket with 30 seconds to go clinched the victory for the Bulls.

Jerry Sloan added 20 points for the Bulls, Chet Walker 16 and Van Lier 14. Bob Lanier topped Detroit with 23 points, one more than Dave Bing.

* * *

NBA Boxscores

DETROIT (94)	FG	FP	T	CHICAGO (98)	FG	FP	T
Rowe	6	4	16	Love	15	2	32
Adams	2	0	4	Walker	7	2	16
Lanier	7	9	23	Ray	4	1	9
Bing	10	2	22	Sloan	8	4	20
Lantz	2	0	4	Van Lier	6	2	14
Norwood	1	0	2	Weiss	1	1	3
Davis	0	0	0	Awtrey	1	2	4
Mengelt	1	2	4	Porter	0	0	0
Trapp	5	2	12				
Ford	3	1	7				
Totals	37	20	94	Totals	42	14	98

Detroit	14	26	23	31—94
Chicago	28	29	18	23—98

* * *

BUFFALO (97)	FG	FP	T	BOSTON (100)	FG	FP	T
McMillan	6	6	18	Havlicek	10	5	25
Heard	4	5	13	Nelson	7	1	15
McAdoo	5	6	16	Cowens	8	3	19
Smith	11	3	25	White	9	2	20
DiGregorio	5	0	10	Chaney	0	2	2
Marin	4	4	12	Williams	2	1	5
Guokas	1	1	3	Silas	2	6	10
				Westphal	2	0	4
				Kuberski	0	0	0
				Finkel	0	0	0
Totals	36	25	97	Totals	40	20	100

Buffalo	31	20	20	26— 97
Boston	25	23	23	29—100

* * *

NBA Playoffs

NBA Standings
By United Press International
WHA Standings
Eastern Conference Playoffs
Best Four-Out-of Seven

	W	L
KNICKS	3	2
Capital	2	3
Boston	3	2
Buffalo	2	3

Western Conference Playoffs
Best Four-Out-of Seven

	W	L
Chicago	3	2
Detroit	2	3
x-Milwaukee	4	1
Los Angeles	1	4

x-Clinched

Tuesday's Results
Boston 100 Buffalo 97
Chicago 98 Detroit 94
Only games scheduled
Wednesday's Games
N. Y. at Capital 9:05 p.m.
Only games scheduled

* * *

Another Six-Game Series?

LANDOVER, Md. (AP) — The Capital Bullets hope to avoid a familiar situation tonight as the New York Knicks come into town.

Unless they win at home before a sellout crowd of more than 19,000, the Bullets will be eliminated by the Knicks for the fifth time in the past six National Basketball Association playoffs.

Almost all games in the sometimes bitter rivalry have been hard fought. But the scores this year have been even closer than usual: the Knicks have won by one, eight and 11 points; and the Bullets by nine and 12.

New York overcame a 10-point fourth quarter deficit to score a 101-93 overtime victory in the Capital Centre last Friday, and then won 106-105 at home Sunday to take a 3-2 lead in the best-of-seven Eastern Conference semifinals.

A seventh and deciding game, if necessary, would be played in New York on Friday night.

The only time the Bullets broke the Knicks' jinx was in 1970-71, when they also trailed 3-2 going into game No. 6. Center Wes Unseld is the only player left from that team, which was then based in Baltimore.

Capital Coach K. C. Jones said he was far from discouraged, even after Sunday's narrow loss in which the Knick's Walt Frazier scored 38 points.

"If we had lost by 15 or 20, I'd be down in the dumps," Jones said. "But we hung in there all the way and played some super defense. We did all we could to stop Frazier."

"Sure it's frustrating," he said, "but the way the guys have played and hustled takes the discouragement off it. It's an indication we can still pull it out.

"The guys are playing their best ball of the season and doing a good job. If they weren't, we wouldn't still be in it."

Capital's Elvin Hayes, who tops all scorers with 138 points in five games, feels the Bullets have made believers out of the defending NBA champion Knicks.

Flyers Deliver Message to Flames

PHILADELPHIA (AP) — The Philadelphia Flyers delivered a message to the Atlanta Flames Tuesday night—to win in the Stanley Cup Playoffs you have to attack as well as defend.

"They didn't challenge us," said Philadelphia Coach Fred Shero after his team posted a 4-1 victory to take a 1-0 lead in the best-of-neven first round National Hockey League playoff series.

Atlanta played the Flyers to a 2-2-2 standstill during the regular season, but they were never a threat in the nationally-televised game. The Flames at times appeared to be sleep-walking, unable to get the puck out of their own zone.

As the Flyers' Barry Ashbee put it, "the one goal they (Atlanta) scored was a fluke." It came with the score 3-0, on a 50-footer by Bob Murray.

In World Hockey League playoff action, the Toronto Toros edged the Cleveland Crusaders 4-3 and the Chicago Cougars beat the New England Whalers 8-6.

Shero's Flyers had won the West Division title with aggressive offensive play, backed up by superior goaltending from Bernie Parent. The Flames wound up fourth in the West, playing a defensive style that featured sitting on the puck until they got a scoring break.

Veteran Gary Dornhoefer scored the first goal of the game with four seconds remaining in the first period. Tom Bladon made it 2-0 at 13:3 of the second.

* * *

NHL Playoffs

NHL Standings
By United Press International
Best Four-Out-of-Seven

	W	L
Toronto	0	0
Boston	0	0
RANGERS	0	0
Montreal	0	0
Philadelphia	1	0
Atlanta	0	1
Los Angeles	0	0
Chicago	0	0

Tuesday's Results
Philadelphia 4 Atlanta 1
Only game scheduled
Wednesday's Games
Toronto at Boston
N. Y. Rangers at Montrel
Los Angeles at Chicago
Only games scheduled

* * *

WHA Playoffs

By United Press International

	W	L
Series A		
Houston	1	0
Winnepeg	0	1
Series B		
Minnesota	2	0
Edmonton	0	2
Series C		
New England	2	1
Chicago	1	2
Series D		
Toronto	2	0
Cleveland	0	2

Tuesday's Results
Chicago 8 New England 6
Toronto 4 Cleveland 3
Only games scheduled
Wednesday's Games
New Eng. at Chicago 8:30 p.m.
Houston at Winnipeg 9 p.m.
Minn. at Edmonton 9 p.m.
Only games scheduled

* * *

Rangers' Boss Has Fingers Crossed

MONTREAL (AP) — Forgive General Manager-Coach Emile Francis if he had his fingers crossed as the New York Rangers moved into tonight's opening game of their National Hockey League quarter-final series against the Montreal Canadiens.

There was a good chance, you see, that Francis would enter this series with an entirely healthy hockey club, a rather unusual situation for the Rangers.

"Yeah, I guess this is the healthiest we've been going into the playoffs in the last few years," he said after running the Rangers through another workout Tuesday. "I hope we stay that way."

Last year, the Rangers went in without defenseman Rod Seiling, who tore up a shoulder in the final weeks of the season. Two years ago, they were without Jean Ratelle, out with a broken ankle.

This season, the club set a record by missing 210 man games due to injuries.

Down the stretch New York started assembling an alarming collection of bumps and bruises, including torn chest cartilage suffered by defenseman Gilles Marotte and a broken jaw suffered by center Walt Tkaczuk. But both came back before the end of the regular season and were expected to be at full strength for the playoffs.

"Why Walter's even taken off his football helmet," said Francis, referring to the bulky contraption Tkaczuk wore to protect his jaw when he returned to the lineup.

There were only a couple of bumps and bruises around the dressing room as the Rangers prepared to meet the Canadiens. Dale Rolfe cracked a knuckle in the season's final game against Montreal, Vic Hadfield had a twisted ankle and Ted Irvine was nursing a case of the flu. For the Rangers, that's healthy.

The mended bodies gives Francis considerable mobility going in and the option to use as many as four lines, a tactic Canadiens' Coach Scotty Bowman often employs.

Boxscores

Cubs 2, Phils 0

PHILADELPHIA	ab	r	h	bi	CHICAGO	ab	r	h	bi
Cash 2b	4	0	0	0	Harris 2b	3	1	0	0
Bowa ss	3	0	1	0	Monday cf	3	1	1	0
Unser cf	4	0	0	0	Morales lf	3	0	0	0
Luzinski lf	4	0	0	0	Williams 1b	4	0	0	1
Montanez 1b	3	0	0	0	Cardenal rf	3	0	1	0
Robinson rf	3	0	1	0	Madlock 3b	4	0	2	0
Boone c	3	0	0	0	Mitterwald c	4	0	1	0
Schmidt 3b	3	0	0	0	Kessinger ss	2	0	2	0
Schueler p	2	0	1	0	Bonham p	1	0	0	0
Hutton ph	1	0	1	0					
Totals	30	0	4	0	Totals	27	2	7	1

Philadelphia	000 000 000— 0
Chicago	200 000 00x— 2

E-Schueler, Montanez, Schmidt 2, Madlock. DP-Philadelphia 1, Chicago 2. LOB-Philadelphia 4, Chicago 10.
2B-Monday, Kessinger, Hutton. 3B-. HR-. SB-Cash, Madlock. S-Bonham 3.

	ip	h	r	er	bb	so
Schueler (L 0-1)	8	7	2	1	6	2
Bonham (W 1-0)	9	7	0	0	1	9

T-2:09. A-30,601.

* * *

Reds 6, Giants 3

CINCINNATI	ab	r	h	bi	SAN FRANCISCO	ab	r	h	bi
Rose lf	6	0	3	0	Bonds rf	4	1	3	0
Morgan 2b	4	2	1	1	Speier ss	3	0	0	0
Driessen3b	5	0	3	1	Maddox cf	4	1	2	1
Perez 1b	4	1	1	2	Matthews lf	4	0	2	1
Chaney 3b	0	0	0	0	Ontiveros 1b	4	0	0	0
Bench c	3	1	1	0	Kingman 3b	3	1	0	0
Rettnmnd rf	5	1	3	0	Phillips 2b	4	0	2	0
Concepcin ss	4	0	1	0	Rudolph c	3	0	1	1
Geronimo cf	4	1	1	1	Willoghby pr	0	0	0	0
Billinghm p	3	0	0	0	Rader c	0	0	0	0
Crowley ph	1	0	0	0	Bradley p	2	0	0	0
Borbon p	1	0	1	1	Williams p	0	0	0	0
					Goodson p	0	0	0	0
					Sosa p	0	0	0	0
Totals	40	6	15	6	Totals	32	3	10	3

Cincinnati	201 001 002— 6
San Francisco	210 000 000— 3

E-Kingman. DP-Cincinnati 2, San Francisco 1. LOB-Cincinnati 13, San Francisco 4.
2B-Driessen, Maddox. 3B-Geronimo. HR-Perez (3). SB-Bonds. S-Concepcion, Speier. SF-Geronimo.

	ip	h	r	er	bb	so
Billingham W 1-0	6	8	3	3	1	4
Borbon	3	2	0	0	0	0
Bradley L 1-1	6 1-3	9	4	4	4	8
Williams	2-3	1	0	0	0	0
Sosa	2	5	2	2	0	0

Save-Borbon (1). Balk-Billingham.
T-2:22. A-8,426.

* * *

Astros 9, Padres 5

HOUSTON	ab	r	h	bi	SAN DIEGO	ab	r	h	bi
Gross rf	5	3	3	0	Tolan rf	4	1	0	0
Metzger ss	3	0	0	0	Beckert 2b	5	0	3	0
Cedeno cf	5	3	3	4	Colbert lf	3	1	0	1
Watson lf	4	0	1	2	McCovey 1b	4	1	1	0
LMay 1b	3	1	0	0	Grubb cf	4	0	0	0
Gallagher rf	1	0	1	0	Kendall c	4	1	1	0
Rader 3b	5	0	2	1	Thomas 3b	3	1	2	1
Edwards c	4	0	1	0	Hernandz ss	3	0	0	0
Helms 2b	4	1	2	1	Gaston ph	1	0	1	2
Milbourn 2b	1	0	0	0	Morales ss	0	0	0	0
Dierker p	3	1	2	0	Arlin p	0	0	0	0
Scherman p	1	0	0	0	Garcia p	0	0	0	0
					Troedson p	0	0	0	0
					DWRoberts	1	0	0	0
					McIntosh p	0	0	0	0
					Alou ph	0	0	0	0
					McAndrew p	0	0	0	0
					Hilton ph	1	0	0	0
					Corkins p	0	0	0	0
					Williams ph	1	0	0	0
					Romo p	0	0	0	0
Totals	39	9	15	8	Totals	34	5	8	4

Houston	330 010 020 — 9
San Diego	011 000 030 — 5

E-Dierker, Rader, Thomas, Beckert, McCovey. DP-Houston 2, San Diego 1. LOB-Houston 9, San Diego 7.
2B-Cedeno, Rader, Edwards, Gaston. SB-Metzger. S-Dierker, Metzger. SF-Watson, Colbert.

	ip	h	r	er	bb	so
Dierker W 1-0	7	6	2	1	3	5
Scherman	2	2	3	0	1	3
Arlin L 0-1	1	6	5	5	2	0
Garcia	1-3	2	1	1	0	0
Troedson	2-3	1	0	0	0	2
McIntosh	2	1	0	0	1	2
McAndrew	3	2	1	0	0	1
Corkins	1	3	2	1	0	0
Romo	1	0	0	0	0	1

Arlin pitched to 2 batters in 2nd.
Save-Scherman (1).
PB-Edwards. WP-Dierker, Garcia.
T-2:55. A-39,083

* * *

Yanks 3, Tigers 0

NEW YORK	ab	r	h	bi	DETROIT	ab	r	h	bi
White dh	4	2	1	0	Brinkman ss	3	0	0	0
Maddox rf	4	0	1	1	Rodriguz 3b	5	0	0	0
Murcer cf	4	0	2	0	Northrup rf	5	0	0	0
Munson c	4	1	2	0	Kaline dh	4	0	0	0
Pinella lf	3	0	2	2	Horton lf	3	0	1	0
Sudaikis 1b	3	0	0	0	Cash 1b	3	0	1	0
Hegan 1b	0	0	0	0	Stanley cf	4	0	0	0
Nettles 3b	4	0	0	0	Freehan c	4	0	2	0
Michael 2b	3	0	0	0	Sutherlnd 2b	4	0	4	0
Mason ss	4	0	0	0	Lolich p	0	0	0	0
Kline p	0	0	0	0					
Beene p	0	0	0	0					
Lyle p	0	0	0	0					
Totals	33	3	8	3	Totals	35	0	8	0

New York	200 000 100— 3
Detroit	000 000 000— 0

E-Horton, Lolich, Nettles. LOB-New York 7, Detroit 12.
2B-Sutherland, White. S-Brinkman.

	ip	h	r	er	bb	so
Kline (W 1-0)	7 2-3	7	0	0	1	1
Beene	1	1	0	0	1	2
Lyle	1-3	0	0	0	0	0
Lolich (L 0-2)	9	8	3	3	4	4

Save-Lyle. HBP-By Kline (Cash). WP-Lolich.
T-2:38. A-44,047.

Dodgers 9, Braves 2

LOS ANGELES	ab	r	h	bi	ATLANTA	ab	r	h	bi
Lacey 2b	5	2	2	0	Garr lf	4	0	2	0
Buckner lf	3	1	1	0	Lum rf	4	0	0	0
Wynn cf	3	1	0	2	Evans 3b	2	1	0	0
Ferguson c	3	2	1	0	Johnson 2b	4	1	1	1
Crawford rf	5	1	3	2	Tepedino 1b	4	0	2	0
Cey 3b	3	0	0	1	Office cf	4	0	1	1
Garvey 1b	4	0	0	1	Oates c	4	0	1	0
Russell ss	3	1	2	1	Robinson ss	3	0	0	0
Sutton p	3	0	1	0	Morton p	2	0	0	0
Paciorek ph	1	0	1	1	Frisella p	0	0	0	0
Mota ph	0	1	0	0	Easterly p	0	0	0	0
Marshall p	0	0	0	0	Perez ph	1	0	0	0
					Murrell ph	1	0	0	0
Totals	33	9	11	8	Totals	33	2	7	2

Los Angeles	302 000 130— 9
Atlanta	000 100 001— 2

E-Evans. DP-Los Angeles 1, Atlanta 3. LOB-Los Angeles 7, Atlanta 6.
2B-Lacey 2, Russell. HR-Johnson (1). SF-Wynn, Cey, Garvey.

	ip	h	r	er	bb	so
Sutton (W 2-0)	7	5	1	1	1	1
Marshall	2	2	1	1	1	1
Morton (L 0-1)	6 2-3	9	6	6	6	6
Easterly	2-3	2	3	1	1	0
Frisella	1 2-3	0	0	0	0	0

T-2:37. A-10,648.

* * *

A's 6, Royals 4

OAKLAND	ab	r	h	bi	KANSAS CITY	ab	r	h	bi
North cf	4	1	1	0	Patek ss	4	1	2	0
Campnrs ss	4	0	1	0	Wohlford lf	5	0	4	2
Bando 3b	4	2	2	1	Pinson rf	4	0	1	0
Jackson rf	4	1	1	1	Reichrdt ph	1	0	1	0
Rudi lf	5	1	3	2	White pr	0	0	0	0
Tenace 1b	3	1	3	2	Mayberry 1b	4	1	0	0
Johnson dh	4	0	1	0	Otis cf	3	0	0	0
Fosse c	2	0	1	0	Rojas 2b	5	0	2	1
Bourque ph	1	0	0	0	McRae dh	1	0	1	0
Haney c	0	0	0	0	Cowens dh	2	1	0	0
Green 2b	2	0	0	0	Schall 3b	4	0	1	0
Trillo 2b	0	1	0	0	Healy c	4	1	1	1
Davalillo ph	0	0	0	0	Splittorff p	0	0	0	0
Hunter p	0	0	0	0	Garber p	0	0	0	0
Knowles p	0	0	0	0	Hoerner p	0	0	0	0
Lindblad p	0	0	0	0	McDaniel p	0	0	0	0
Totals	33	6	13	6	Totals	38	4	12	4

Oakland	010 201 002— 6
Kansas City	002 011 000— 4

E-Schall, North. DP-Oakland 1, Kansas City 3. LOB-Oakland 8, Kansas City 11.
2B-Rudi (3), Healy, Jackson, Rojas. HR-Bando (1). SB-Cowens, Patek, Wohlford. S-Fosse, North, Campaneris.

	ip	h	r	er	bb	so
Hunter	6 2-3	10	4	3	1	1
Knowles (W 1-0)	2	2	0	0	3	2
Lindblad	1-3	0	0	0	0	1
Splittorff	5	11	4	4	0	1
Garber (L 0-1)	2 1-3	1	2	0	4	1
Hoerner	1-3	0	0	0	0	0
McDaniel	1-3	1	0	0	0	0

Save-Lindblad (1). HBP-By Garber (Trillo).
T-2:57. A-17,792.

* * *

Twins 3, Chisox 1

CHICAGO	ab	r	h	bi	MINNESOTA	ab	r	h	bi
Kelly rf	5	0	0	0	Ferrer ss	4	0	1	0
Hendersn cf	5	0	1	0	Carew 2b	4	2	2	0
Allen 1b	4	0	2	1	Hisle cf	3	1	1	1
Melton 3b	4	0	0	0	Darwin rf	4	0	2	1
May lf	4	0	0	0	Killebrew dh	3	0	0	1
Santo dh	4	0	1	0	Braun lf	3	0	0	0
Orta 2b	4	0	2	0	Lis 1b	3	0	1	0
Herrmann c	3	0	1	0	Hundley c	3	0	0	0
Bradford ph	0	0	0	0	Terrell 3b	3	0	1	0
Dent ss	3	1	2	0	Blyleven p	0	0	0	0
Wood p	0	0	0	0	Burgmeier p	0	0	0	0
Campbell p	0	0	0	0					
Totals	36	1	9	1	Totals	30	3	8	3

Chicago	001 000 000— 1
Minnesota	101 001 00X— 3

E-Herrmann, Carew (2), Melton. DP-Minnesota (1), Chicago(1). LOB-Chicago 10, Minnesota 5.
2B-Allen. 3B-Dent. HR-Hisle (1). SB-Carew (2). SF-Killebrew, Bradford.

	ip	h	r	er	bb	so
Wood (L 0-2)	8	8	3	3	1	2
Blyleven (W 1-0)	8	9	1	1	0	10
Burgmeier	0 1-3	0	0	0	1	0
Campbell	0 2-3	0	0	0	0	1

Blyleven pitched to two batters in ninth.
Save-Campbell
T-2:16. A—10,409

* * *

Rangers 10, Angels 2

TEXAS	ab	r	h	bi	CALIFORNIA	ab	r	h	bi
Nelson 2b	5	1	2	1	Rivers cf	4	0	0	0
Cubbage 3b	0	0	0	0	Doyle 2b	3	0	0	0
Harrah ss	4	1	1	1	Valentine lf	3	1	1	0
Johnson lf	4	0	0	0	Lahoud lf	1	0	0	0
Burroghs rf	5	1	1	4	Robinson dh	2	0	1	1
Randle rf	0	0	0	0	Epstein 1b	4	0	0	0
Grieve dh	4	3	3	0	Oliver 3b	4	0	0	0
Hargrove 1b	3	1	1	0	Stanton rf	3	1	1	1
Fregosi 3b	1	1	0	1	Rodriguez c	4	0	2	0
LBrown 2b	0	0	0	0	Chalk ss	2	0	0	0
Lovitto cf	4	1	1	3	Ryan p	0	0	0	0
Billings c	3	1	0	0	Lockwood p	0	0	0	0
Bibby p	0	0	0	0	May p	0	0	0	0
					Figueroa p	0	0	0	0
Totals	33	10	9	10	Totals	30	2	5	2

Texas	090 000 100 — 10
California	000 100 100 — 2

E-Nelson. DP-Texas 1, California 1. LOB-Texas 4, California 8.
2B-Lovitto, Grieve. 3B-Valentine. HR-Burroughs (2), Stanton (2). SF-Fregosi, Robinson.

	ip	h	r	er	bb	so
Bibby W 1-1	9	5	2	2	5	1
Ryan L 1-1	1	3	7	7	5	1
Lockwood	2	3	2	2	1	2
May	4	2	1	1	0	3
Figueroa	2	1	0	0	0	0

Ryan pitched to 7 batters in 2nd.
HBP-by Bibby (Stanton), by Lockwood (Harrah). WP-Lockwood.
T-2:15. A-25,241.

Handiest device since the ladder itself...

- Fits All Ladders
- Made Of Lightweight Lifetime Aluminum
- No Slip No Skid Design
- Installs In A Minute

Makes Every Ladder Safer, More Efficient, More Useful.

only $19.50 ppd.
saf-T-arm
check or m.o.
ECXTD
Div. Technus Inc.
Box 66
Mt. Tremper, N.Y. 12457

Kingston LEE'S Carpets
Linoleum & Carpet Inc.
682 Broadway, Kingston
Open Daily 8-5, Fridays to 9

Kawasaki

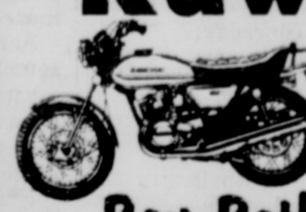

We Service What We Sell
Ray Rothe Sales & Service
Route 212, Saugerties, N.Y. 246-4020

You can afford GOODYEAR
Quality tires at the right price...for every need

The "GAS SAVER"*
"Custom Steelgard"
with 5 guards to help protect you 5 ways—and save gas too!

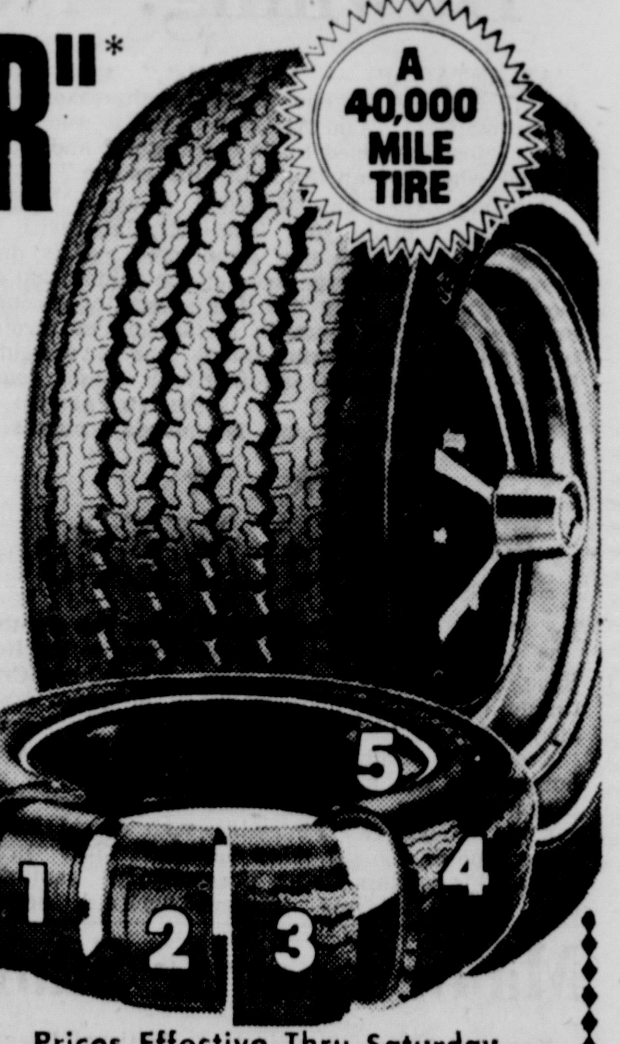

Guard 1 Against Rough Ride – A Strong Polyester Cord Body
Guard 2 Against Penetration Under the Tread – Double Steel Belts
Guard 3 Against Wet Skids – Four Deep Grooves
Guard 4 Against Sluggish Handling – Special Decoupling Grooves
Guard 5 Against Loss of Road Contact on Curves – Special Stabilizers Built Into Sidewalls

WHITEWALLS

Size	Price Per Tire and Old Tire Off Your Car	Plus Fed. Ex. Tax Per Tire
BR78-13	$47.00	$2.11
DR78-14	$53.00	$2.40
GR70-15	$65.00	$3.22
HR78-15	$66.00	$3.26
LR78-15	$78.00	$3.60

Other Sizes Also Available at Low Prices

$47
size BR78-13 Plus $2.11 Fed. Ex. Tax and old tire off your car.

* Goodyear short distance, controlled condition gas mileage tests show radial tires compared to non-radial tires can add to your gas mileage. Ask for our free folder: What You Should Know About Gas Mileage And Goodyear Radial Tires.

Prices Effective Thru Saturday

5 WAYS TO CHARGE • Our Own Customer Credit Plan • Master Charge • BankAmericard • American Express Money Card • Carte Blanche

SERVICE OFFERS BELOW AVAILABLE ONLY AT LISTED GOODYEAR SERVICE STORES

PROFESSIONAL FRONT-END ALIGNMENT $9.88
Any U.S. car plus parts if needed.

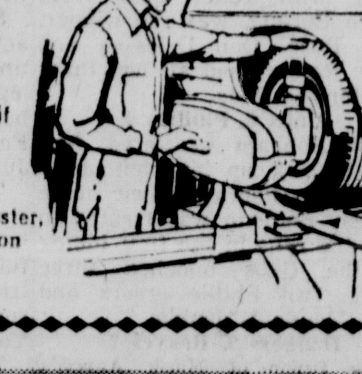

• Complete front-end inspection • Camber, caster, and toe-in set by precision equipment

ENGINE TUNE-UP $32.95
Includes VW's, Toyotas, Datsun
• NEW Plugs, Points, Condenser.
Any 6 cyl. U.S. auto – Add $4 for 8 cyl. cars Add $2 for air-cond. autos

LUBE AND OIL CHANGE $5.50
• Transmission, differential oil check
• Complete chassis lube
• Price includes oil and labor
• By appointment only.
Limit 5 qts. of oil per customer.

BRAKE OVERHAUL $49.95 4 WHEEL
Brake linings 4 wheels • Front Grease Seals • Return Springs • Turn Drums • Arc linings • Fluid • Clean front wheel bearings • Inspect, repack bearings.
Except disc brakes, foreign cars – Wheel Cylinders $8.50 each.

GOODYEAR SERVICE STORES
115 N. Front St. – 338-7035 – Kingston, N.Y. – Open Friday 'til 7:30 p.m.
(OFFICIAL NEW YORK STATE INSPECTION STATION)

Sportside

Charles J. Tiano, Sports Editor

Whatever happened to Bowie Kuhn?

Remember the old song about where have you gone Joe, Joe DiMaggio, It would seem to be the appropriate time for some enterprising songwriter to immortalize our distinguished baseball commissioner in song. The elements are all there.

Perhaps, our greatest living poet, Rod McKeun might be moved to canonize B. K. in his charming iambic pentameter. Whether they do or not, the fact remains that on Monday, April 8, 1974 the commissioner of all of baseball was guilty of an inexcusable copout.

No amount of rationalizing by the commissioner or his office will ever excuse his absence from the Atlanta ball park the night Henry Aaron eclipsed the most hallowed record in the books . . . Babe Ruth's career total of 714 home runs. Here is the most dramatic moment in baseball history and where is our commissioner? In Cleveland, dining with some baseball executives from "the other" league.

What about the president of the National League, Chub Feeney, the bon vivant from Arizona. Where was he? In the television booth with Hank Gowdy, Tony Kubeck, and Joe Garagiola, that's where He should have been on the field to congratulate Henry Aaron. He owed him no less.

The fellows in the broadcasting booth hardly covered themselves with glory on the subject of Bowie Kuhn's inexplicable absence. Only Tony Kubek, who doesn't mind telling it like it is, had the guts to tell the huge national TV audience he thought Kuhn should have been there.

Curt Gowdy evaded the cause celebre almost completely and Garagiola, as usual fudged and hedged. But you could expect that from Garagiola, baseball's court jester. Back in those days when the New York Yankees were shafting Mel Allen and Red Barber, Joe didn't mind telling the world he was a "house man." So, at least we give him A for consistency. But for Gowdy, this certainly was not one of his finest hours, his effusive rhetoric notwithstanding.

Can you imagine what Howard Cosell would have said under the circumstances!

I would be less than candid if I didn't admit a few fleeting moments of sadness as I watched Henry Aaron circling the bases en route to home plate. Boyhood dreams and idols die hard and now that 715 belongs to somebody else. things will never be quite the same for me and those of my generation.

But I applaud Henry Aaron, the man with that beautiful, fluid swing, a man sprinkled with stardust and a real touch of class. Through the long ordeal when he was hounded by the hucksters, and media and the fast buck artists, he never lost his cool. Sing no sad songs for Babe Ruth . . . his successor is a man of distinction.

* * *

So now that the legend has been shattered, what other "unassailable records" remain to be broken.

Well, for starters, how about Joe DiMaggio's 56-game hitting streak. Under today's playing conditions, platoon baseball and other factors, DiMag's record would seem to be out of reach. Of course, they said the same thing about 714.

Granted that 714 was the greatest single statistic in sports history, the one every true sports fan identified with, some 'lesser' streaks are worth mentioning.

How about some of these:

Connie Mack, 53 consecutive years as manager of the Philadelphia Athletics. (Owning the club didn't hurt his streak).

Hack Wilson, Chicago Cubs, 190 runs batted in in 155 games in 1930, the all-time major league record. Lou Gehrig set the American League mark with 155 with the legendary 1927 Yankees.

Cy Young, most wins ever by a pitcher with 509 in 22 years.

Walter Johnson, Washington Senators, 3499 career strikeouts and 110 shutouts. In 21 years, mostly with a second division team he won 413 games and lost 277.

Cy Young, American and National League, all-time record of 509 wins. In 22 years, he won 509 and lost 316, started 906 games, struck out 2803 and had 77 shutouts.

Remember when Ty Cobb's 96 stolen bases were considered beyond the reach of ordinary mortals? And along came another black man by the name of Maury Wills, who stole 104 bases in one season?

But here are a couple of other records held by the immortal Georgia Peach. Take note of them—24-year lifetime batting average of .367 and 4192 career hits If you live long enough to see those broken, you figure to have a long, happy life.

The story is apocryphal but it seems appropriate for the moment. During the height of the depression days, Herbert Hoover, a president under great pressure, had the courage to face a first-day baseball crowd in Washington. He was booed unmercifully and historians, in their infinite hindsight, said it was the beginning of the end for the Great Engineer.

Bowie Kuhn will be remembered as the man who wasn't there when he should have been. And history is bound to judge him as a man who surprised everyone with a momentous decision and then ran away and hid.

Nick Dwarfs Masters Field

AUGUSTA, Ga. (AP) — There's Johnny Miller and the youth threat.

There's Gary Player and the foreigners.

There's Tom Weiskopf and defending champion Tommy Aaron.

There's Arnold Palmer and Sam Snead.

But over and above them all looms the awesome figure of Jack Nicklaus, the domineering character in the international cast assembled for the 38th Masters Golf Tournament.

The 72-hole tee, generally acknowledged as one of the world's premier sports events, gets underway Thursday on flower-bedecked Augusta National Golf Course.

An elite field of 79 of the world's best shotmakers—including 13 foreign players, 11 American amateurs and 55 U.S. professionals—are primed to test the 7,020-yard par-72 layout.

The powerful Nicklaus, considered by many to be the finest player the game has ever seen, has won this tournament four times, a record he shares with Arnold Palmer. And in his last three starts here he's been second, first and third, in that order.

"My goals are always the same," said the Golden Bear, who had collected a record 14 major championship titles. "They're the big four tournaments (the Masters, U.S. and British Opens and the PGA.)"

Miller, 26, who won the U.S. Open last year, has dominated the regular tour this year. He scored a record sweep of the first three titles of the year and is the year's leading money winner with almost $150,000—a record for this stage of the season.

Among the other young stars are:

—Jerry Heard, golf's whistling man, who won the Citrus Open, then finished second and third in his next two starts;

—Hubert Green, a two-time winner this year;

—John Mahaffey, who hasn't won this season but has finished second twice, third and fourth once;

—Lanny Wadkins, who set money-winning records in each of his first two seasons on the tour and is one of the game's most fiercely competitive players, and

—Ben Crenshaw, the young Texan who has finished second twice this year and hit the tour with more impact than any rookie since Nicklaus.

Player of South African is one of only four men to win all the world's major titles. He heads a strong foreign field including Australian Bruce Crampton, Tony Jacklin and Peter Oosterhuis of England and Bob Charles of New Zealand.

Tommy Aaron has been bothered by an ailing back most of the time since his surprise victory here a year ago.

And Tom Weiskopf, the British Open champion, is still troubled by a mysterious and painful thumb ailment.

All-Star Soccer Contest Between Conferences

STONE RIDGE

Plans have been announced for the first annual inter-conference soccer contest between teams representing the Mid-Hudson Conference and Metropolitan Conference.

The game will be played Wednesday, May 6, at Hofstra University at Hempstead, Long Island, at 6 p.m., as a preliminary to a National Soccer League game between the New York Cosmos and the Philadelphia Atoms, who are coached by Al Miller, formerly of New Paltz State and Hartwick College.

George Vizvary of Ulster County Community College will coach the Mid-Hudson Conference squad, with Coach Nick Zlatar of Kingsborough Community handling the Metropolitan team.

The Metropolitan Conference embraces Kingsborough, Queensborough, Staten Island, New York City, Manhattan and Bronx Community.

Six UCCC players, including All Americans Byron Cordero and Mario Oliva, have been named to the Mid Hudson team. The others are Frank Hill, Kuurt Nedrick, Mark Charpentier and Maurice Willacy

"We hope to make this an annual game," said Coach Vizvary. "There is great enthusiasm for it in both conferences. In addition, it will serve as a good showcase for the many players before the pro managers, coaches and scouts."

J.D.E. Captures Yonkers Feature

(By The Associated Press)

J.D.E. came from third at the top of the stretch to defeat Jefferson Prince by 1½ lengths Tuesday evening in a New York State harness race at Yonkers Raceway.

Guided by George Phalen, the 6-year-old son of Harold J. returned $16.20, $7.20 and $4.20. Time for the mile was 2:05 4-5 over a slow track.

Speed Ticket was the show horse.

John Gilmore drove Terrace to victory in the featured sixth at Monticello, a $1,500 pace. Johnny Cool was the place horse, followed by Dins Dancer.

Terrace ploughed through the snowy mile race in 2:10 1-5 to capture a half-length win.

At Batavia Downs, Tar Pro, a 16-1 shot, stormed into the lead in the final turn and beat Outer Loop by a length to win the featured ninth race, a $2,500 claiming handicap pace. Egyptian Ra finished third.

The winner, driven by Fred Haslip, covered the mile in 2:10 flat and returned $35.40.

Perfect '300' And 299 Game Rolled in ABC

INDIANAPOLIS (AP) — Gill Johansson, a 27-year-old right-hander from Naperville, Ill., bagged a perfect 300 game Tuesday in the American Bowling Congress tournament.

Right behind him was Dennis Campbell, 25, a truck driver from Alsip, Ill., who bowled a 299 game.

They were the third 300 and 299 of the tourney. In 70 previous ABC meets there never had been more than two 300 games or two 299s.

Johansson scored in his first singles game and added a 13th strike to start his second game. Campbell finished his first regular doubles game with four straight strikes and then got 11 more in his second go before the No. 6 pin stopped him on a full nose hit.

Other 300s were by Beryl Henshaw, Connoquenessing, Pa., and Kiyoshi Kato, Honolulu. The 299 club this year also includes James Johnston, Champaign, Ill., and Leo Elliott, Detroit.

The only standings change came in regular singles when Gail Pratl, Downers Grove, Ill., fired a 722 for a tie with Jim Palt, Brookfield, Wis., for fifth place.

Pratl, who had games of 216, 238 and 268, was more than pleased with his performance. "Boy, oh boy," he said. "I only have a 183 average. Sometimes it pays to be lucky rather than good, I guess."

Sign of the good neighbor.
The American Red Cross
advertising contributed for the public good

J & J MARINE

LOW 1974 PRICES

16 Andrew St.—339-5457

10 - 9 Mon. - Fri.

1974 Mercury Outboards

4 h.p. . .	$275.00
7.5 h.p. . .	$366.35
9.8 h.p. . .	$486.00
20 h.p. . .	$582.00
40 h.p. . .	$780.56
50 h.p. . .	$979.61
65 h.p. . .	$1161.51
85 h.p. . .	$1406.00
115 h.p. .	$1575.58
150 h.p. .	$1785.58

18' FLEET CRAFT
- 85 h.p. Mercury
- EZ Loader Trailer
- Full Canvas

This Is A Turn Key Rig

$3923.20

19' WRIEDT TRI HULL

165 h.p. Mercury I.O.

Full Canvas

$4895.00

14' MIRROCRAFT FISHING BOAT

$215.50

CALDOR

AUTOMOTIVE SAVING CENTER

Full 4-Ply Nylon Cord

Power Custom "78" Nylon Whitewall Tires

CLEARANCE At Our Lowest Price! NO RAINCHECKS

$16 Plus 2.24 F.E.T. E78x14 Our Reg. 22.99

- Wide profile design
- Strong and sturdy for long mileage.
- Can be installed at slight additional charge.

SIZE	F.E.T.	REG.	SALE
F78x14	2.41	23.99	$17
H78x14	2.82	25.99	$19
G78x15	2.63	24.99	$18

CLEARANCE! while they last!

- Includes nylon, rayon and belted tires.
- May be installed at slight additional charge.
- Sorry, No Rain Checks!
- A large group of selected regular tires.
- Great carry-out sale, buy now and save!
- Hurry for these tremendous values.

SIZE	F.E.T.	REG.	SALE
Deluxe 100 4-Ply Nylon Blackwall			
650x13	1.75	18.99	$12
825x15	2.34	22.99	$12
855x15	2.48	24.99	$12
Deluxe 100 4-Ply Nylon Whitewall			
650x13	1.75	20.99	$12
775x15	2.13	23.99	$12
825x15	2.34	24.99	$12
Schenuit Stallion 4-Ply Nylon Blackwall			
700x13	1.95	19.99	$12
Safety Way 4-Ply Nylon Whitewall			
650x13	1.75	20.99	$12
Premium Plus 4-Ply Nylon Whitewall			
650x13	1.76	22.99	$15
700x13	1.95	23.99	$15
775x15	2.16	26.99	$18

SIZE	F.E.T.	REG.	SALE
Pharis Classic 2 2 "78" Series Whitewall			
H78x14	2.98	36.99	$21
G78x15	2.89	37.99	$21
H78x15	3.10	38.99	$22
Premium Radial HP 4 2 Rayon Whitewall			
FR70x14	2.88	39.99	$25
GR70x15	3.08	44.99	$26
HR80x15	3.33	46.99	$28
JR70x15	3.55	47.99	$29
LR70x15	3.70	49.99	$30
Premium Plus "76" Polyester 4-Ply Whitewall			
J78x14	2.95	32.99	$19
F78x15	2.43	27.99	$18
Premium Belt 2 2 "78" Whitewall			
J78x14	3.05	38.99	$21
F78x15	2.62	32.99	$19
Safety Custom 4-Ply Nylon Whitewall			
700x13	1.95	21.99	$14

LONGER LIFE FOR YOUR TIRES!

Front End Wheel Alignment

FOR MOST AMERICAN CARS 7.99 Cars with Air-Cond., Torsion Bars add $5

Improves steering, eliminates front end shimmy. We check upper and lower ball joints, idler arms and tie rods, align front end, adjusting for camber, caster, toe in and out to mfr. specifications.

SPRING TUNE-UP SPECIAL!

LEE AC CHAMPION

6 Point Engine Tune Up

6 Cylinder 19.99 8 Cylinder 24.99

We inspect spark plug wires for contact, check engine compression. Install new Champion or AC spark plugs, new points, condensor and rotor. Set dwell, tune engine; check PCV valve, adjust carb, if needed. Includes new Lee air filter.

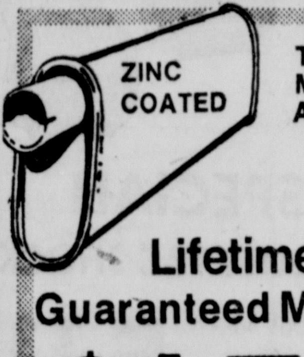

To Fit Most Amer. Cars

Lifetime Guaranteed Mufflers

$15 Installed Includes Labor

Double wrapped and zinc coated, gives extra protection against rust and corrosion. Adapters, brackets and clamps additional.

Eveready "Plus 25"

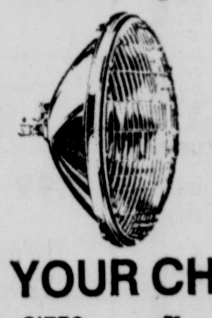

Auto Sealed Beam

YOUR CHOICE!

SIZES 4000 4001 Reg. 1.79 1.24 EACH

Adds 25 feet to your night vision. You see farther, faster and drive more safely.

Size 6014, Reg. 1.99 1.37

SAVE $10

LEE

Lifetime Guarantee Auto Battery

24.99 Reg. 34.99

Engineered with built-in power; takes minutes to instal.

36 Mo. Battery, Reg. 28.99 19.99

STOP ROUGH IDLING

Lee Replacement PCV Valves LV52 LV55

Reg. 1.39 99c

LV48 Reg. 1.99 1.59

IMPROVES GAS MILEAGE!

STP 12 Oz. Gas Treatment

Reg. 89c 66c

Prevents dirty carburetor, gives better engine performance. Just pour into gas tank.

SAVE 37c

CD-2 High/Low Mileage Oil Treatment

YOUR CHOICE!

Reg. 1.29 89c Ea.

High mileage for worn engines, add to crankcase; low mileage for extra protection, cleans as you drive.

3 WAYS TO CHARGE

CALDOR CHARGE CARD — master charge THE INTERBANK CARD — BANKAMERICARD

KINGSTON, ROUTE 9W AND NEIGHBORHOOD ROAD

SALE: WED. thru SAT.

Opern Late Every Night Except Sat. 'til 6 P.M.

Onteora Club Slates Races

OLIVEBRIDGE — The newly formed Onteora Runners Club will hold three races Sunday, April 21, at the New Paltz College Camp in Brown Station starting at 11 a.m.

A five mile open race, a two-mile "joggers" run and a three-quarter mile women's run will be held through the groves of the campsite located 15 miles west of Kingston off Route 28A near the Ashokan Reservoir.

All races are open to the public for a one dollar entry fee. Club members will be charged 50 cents. Entry blanks may be obtained from Barry Hopkins, 2 Bogardus Ave., Catskill (518-943-9205), or from Bernie Stahl, Olivebridge (914-657-8977).

Trophies will be awarded to the first four finishers in the open race with an additional trophy for the first finisher over 40 years of age. The first three "joggers" will also receive trophies as will the top three women runners.

The "joggers" race, the second run by the club this year, requires each runner estimate his expected time before the race. The winner is the runner closest to his estimate.

L.I. Fishermen Air Complaints

SOUTHHOLD, N. Y. (AP) — Long Island sports fishermen told a representative of the New England River Basins Commission Tuesday night that New Jersey commercial fishermen are hurting sport fishing in Long Island Sound and polluting its beaches.

Dave Burack, who heads the Long Island Sound Regional Study for the commission headquartered in New Haven, Conn., heard the fishermen's complaints during the ninth in a series of hearings on the needs of the Sound and surrounding communities.

Previous hearings have been held in Long Island, Queens, Westchester County and Connecticut. Similar hearings are scheduled for Fairfield, Conn., Wednesday, and Stamford, Conn., on Thursday.

Burack told about 100 Long Islanders that the study was about two-third completed and would be an "action blueprint" for needed changes in local, state and federal laws to improve water quality, flood control and erosion control in the area.

Fishermen told the hearing that the commercial fishing boats invade the Sound and create what one called "gunk, sludge and stink" on Long Island beaches from dead fish which slip through nets and wash up on the beaches.

The commercial fishing also is hurting sport fishing, by cutting down the food supply for sport fish, they said.

The meeting also heard a protest against proposed expansion of an oil distributing plant at Riverhead, N.Y. Dr. Alfred H. Smith of Northville said the operation posed a danger of oil spills into the Sound and should be reduced rather than expanded.

Monticello Results

FIRST RACE
Mile Pace. Time 2:13.3. Purse $1100
2—Pleasant Lynn (D. Gillis) 4.20 2.80 2.20
4—Whitefoot Brave (A. Tinder) 4.40 3.20
7—Hydro Majestis (M. Smith) 2.60

SECOND RACE
Mile Pace. Time 2:15. Purse $1000
6—Bye Bye General (D. Strain) 12.20 5.40 2.80
3—Chucks Chance (G. Kennedy) 4.00 3.00
7—Buzzing Time (R. Arone) 3.00

DAILY DOUBLE: 2-6, $32.00

THIRD RACE
Mile Pace. Time 2:11. Purse $1100
6—Yankee Duster (D. Brainard) 30.20 12.80 15.80
2—Polchas Judy (M. Santa Maria) 4.80 4.00
1—Majestic Lee G. (J. Gilmour) 2.40

TRIFECTA: 6-2-1, $850.50

FOURTH RACE
Mile Pace. Time 2:10.2. Purse $1300
8—Glen Vale (M. Santa Maria) 14.20 4.00 2.80
5—Dorado (J. Gilmour) 2.80 2.60
6—Evening Willow (W. Warrington) 2.80

FIFTH RACE
Mile Pace. Time 2:12.3. Purse $1000
3—We Do Nibble (A. Watch) 4.40 2.80 2.20
2—Drexels First (J. Callahan) 9.20 18.60
6—A Special Find (M. Santa Maria) 4.00

PERFECTA: 3-2, $148.80

SIXTH RACE
Mile Pace. Time 2:10.1. Purse $1500
5—Terrace (J. Gilmour) 10.00 5.60 3.60
3—Johnny Cool (D. Strain) 6.00 3.20
7—Dins Dancer (D. Cappello) 3.20

SEVENTH RACE
Mile Pace. Time 2:10.2. Purse $1000
1—Ace's Wild (J. Gilmour) 4.00 2.80 3.80
4—Banyan (S. Burton) 6.20 5.00
8—Red Fury (M. Santa Maria) 17.00

PERFECTA: 1-4, $35.10

EIGHTH RACE
Mile Pace. Time 2:11. Purse $1100
4—Twin C. Angel (D. Gillis) 13.20 4.20 2.40
3—Lavezzo Hanover (W. Warrington) 2.80 2.20
2—Adorable Diane (C. Manzi) 2.20

NINTH RACE
Mile Trot. Time 2:13.4. Purse $1100
4—Flora Helen (C. Paradis) 7.00 4.00 4.60
5—Society Hup (D. Biccum) 12.00 4.40
1—Pensive Nancy (F. Alexander) 12.60

TENTH RACE
Mile Pace. Time 2:10.4. Purse $1200
3—Delight Time (W. Warrington) 9.40 5.60 4.20
6—Tark Hanover (J. Ferraro) 6.40 4.20
5—Grattan Imp (J. Ricco Jr.) 9.40

TRIFECTA: 3-6-5, $2,496.00

On Track Handle: $139,469
Off Track Handle: $116,626
Attendance: 1,201

Monticello Entries

FIRST RACE
Mile Trot Purse $1000
1—Otterkill Star, F. Heck 5-1
2—Rich Gift, R. Conti 3-1
3—Thorndale Juliet, G. Cliff 5-1
4—Lindys Bright Star, J. Aloy 6-1
5—Flower Power, J. Mallet 4-1
6—Babes Pride, J. Berube 5-1
7—Famorous, G. Sadovsky 8-1
8—Matilda Van, A. Tinder 6-1

SECOND RACE
Mile Pace Purse $1100
1—Wyncrest Chris, C. Paradis 3-1
2—Rockys Dream, P. Lutman 5-1
3—Faiths Folly, F. Heck 5-1
4—The Agony, J. Ricco Jr. 4-1
5—Joaquin Jean, R. Taft 6-1
6—Mountain Likeable, J. DePhillips 8-1
7—Puffy Boy, R. Turan 6-1
8—New Patch, J. Stadelman Jr. 6-1

THIRD RACE
Mile Pace Purse $1100
1—Waitaki Hal, J. Faraldo 6-1
2—Miss Hot Pants, R. Gurtz 5-1
3—Hey Jude, S. Smith 6-1
4—Red Head Symbol, D. Brainard 5-1
5—Etty Chase, M. Maker 9-2
6—Selwyn Hanover, C. Manzi 3-1
7—J. D. Rajah, R. Arone 4-1
8—Collins Diann, G. Forshey 8-1

FOURTH RACE
Mile Trot Purse $1200
1—Collins Phyllis, H. Lowe 5-1
2—Rachel Newport, J. Gilmour 4-1
3—Clint, G. Cliff 6-1
4—Pretty Lobell, E. Harner 3-1
5—Mar Con Flash, D. Pierce 9-2
6—Conestoga Gay, H. H. Stanton 5-1
7—Justa High, D. Brainard 6-1

FIFTH RACE
Mile Pace Purse $1000
1—Saucy Darlene, C. Bier 3-1
2—Easter W., A. Unger 5-1
3—You Devil You, S. Burton 6-1
4—Helena Angel, D. Gillis 6-1
5—Smarty Byrd, A. Stephens 5-1
6—Mister Taptoes, J. Gilmour 4-1
7—Poppys Boy, A. Tinder 6-1
8—Analyist, F. Bradbury 8-1

SIXTH RACE
Mile Trot Purse $2300
1—Drexel Bill, E. Smith 3-1
2—Breezy Hill, E. Harner 4-1
3—Sharp Colo, D. Gillis 9-2
4—Sterlings Speed, D. Pierce 5-1
5—Billy Desire, L. Rolla 6-1
6—Billy Collins, G. Forshey 6-1

SEVENTH RACE
Mile Pace Purse $1000
1—Ellis M., A. Tinder 4-1
2—Maratar, J. Gilmour 9-2
3—Beltara Hanover, D. Pierce 3-1
4—Mombrino Creed, J. Faraldo 6-1
5—Water Bearer, D. Wood 5-1
6—Reds Rapid Boy, C. Paradis 5-1
7—Armada Lobell, L. Rolla 8-1
8—Roses Desire, D. Cappello 8-1

EIGHTH RACE
Mile Pace Purse $1100
1—Odnamim, D. Cillis 3-1
2—Alex's Pick A., G. Cliff 4-1
3—Arriva Dan, J. Aloy 8-1
4—Easy Steve, J. Gilmour 6-1
5—Fly Boy Duane, J. Faraldo 6-1
6—Dennis Johnston, S. Smith 8-1
7—Croptank Charlie, D. Pierce 9-2
8—Gypsy Ruler, R. Cornelia 6-1

NINTH RACE
Mile Pace Purse $1000
1—Keep On Trucking, D. Wood 9-2
2—J R's Lindalynn, C. Manzi 5-1
3—Herman Byrd, T. Edler 8-1
4—The Hit Man, L. Rolla 6-1
5—Can Tar Robin, M. Maker 3-1
6—Gen San, D. Pierce 4-1
7—Wallkill James, A. Tinder 8-1
8—Mountain Foot, C. Paradis 6-1

TENTH RACE
Mile Pace Purse $1200
1—Renaissance Lady, C. Giamanco 5-1
2—Bye Bye Buck, C. Manzi 5-1
3—Henry Dee N., J. Gilmour 6-1
4—Garry Hanover A., J. Stadelman Jr., 4-1
5—Aquarius, P. Lutman 6-1
6—Stylish Boy, L. Rolla 3-1
7—Clippers Duchess, D. Brainard 5-1
8—I'll Get It, E. Harner 7-2

Trackman Selections

1—Flower Power, Thorndale Juliet, Matilda Van
2—Wyncrest Chris, The Agony, Faiths Folly
3—Waitaki Hal, Selwyn Hanover, J. D. Rajah
4—Mar Con Flash, Collins Phyllis, Rachel Newport
5—Saucy Darlene, Smarty Byrd, You Devil You
6—Sharp Volo, Breezy Hill, Drexel Bill
7—Ellis M., Waterbearer, Marator
8—Easy Steve, Odnarim, Dennis Johnston
9—Keep On Trucking, Can Tar Robin, J R's Lindalynn
10—Renaissance Lady, Stylish Boy, Bye Bye Buck

CAMPERS BARN
COACHMAN
JAYCO
Travel Trailers — Motor Homes
Mi[illegible] [illegible]omes—5th Wheel—Pickup Campers
van Conversions — Tent Camper
NEW - USED & TRADES
Repair on All Makes of RVs.
Complete Supply Store for Rec Vehicles
Between Johnson Ford and Big Scot
PHONE 338-8200
Route 28 & 209, Kingston, N. Y.
Open Mon. - Fri., 9 a.m. - 8 p.m. — Sat., 9 a.m. - 5 p.m.

MONTGOMERY WARD
FAST, FREE MOUNTING

HURRY NOW

TIRE SALE
GLASS-TRACK BELTED TWIN GUARD† OR 4-PLY POLYESTER CORD POLY-TRACK CUSHION RIDE* · REG. $27 TO $40 EA.

SMALL CARS 2 FOR $37
A78-13*, A78-15† TUBELESS BLACKWALLS PLUS 1.78 TO 1.98 F.E.T. EACH AND TWO TRADE-IN TIRES

MEDIUM CARS 2 FOR $46
E78-14†*, F78-14†*, TBLS. BLK. PLUS 2.24 TO 2.50 F.E.T. EACH AND TRADE-IN TIRES

LARGER CARS 2 FOR $56
G78-14†*, G78-15†*, H78-14†, H78-15†* TBLS. BLK. PLUS 2.55 TO 2.97 F.E.T. EA., TRADE-INS

2 HUSKY FIBER GLASS BELTS GIVES PROTECTION FROM COSTLY ROAD HAZARDS

2 STURDY POLYESTER CORD BODY PLIES HELP ABSORB SHOCK FOR SMOOTH RIDING

GLASS-TRACK BELTED TWIN GUARD†

ONE OF OUR FINEST NON-BELTED TIRES. FOUR BODY PLIES OF POLYESTER CORD GIVE STRENGTH AND RIDING COMFORT.

POLY-TRACK CUSHION RIDE*

CAMPERS, VANS, PICK-UPS
POPULAR LIGHT TRUCK TIRE
$8 TO $10 OFF
WARDS MONEY MAKER

Tube-Type Blackwall Size	Ply Rating	Reg. Price Each	Sale Price Each	Plus F.E.T. Each
6.70-15	6	$37	$29	2.36
7.00-15	6	$44	$36	2.77
7.00-15	8	$47	$39	3.00
6.50-16	6	$39	$31	2.52
7.00-16	6	$45	$37	2.88
7.50-16	8	$54	$44	3.60

SPECIAL! FOREIGN/COMPACT
16.95
6.00-12 tubeless blackwall plus 1.53 F.E.T. and your trade-in tire

TUBELESS BLACKWALL SIZE	LOW PRICE EACH*	PLUS F.E.T. EACH
6.00-12	16.95	1.53
5.60-13	18.95	1.50
6.00-13	18.95	1.48
5.60-15	19.95	1.71
6.00-15L	20.95	1.75

* With trade-in off your car. Whitewalls $3 more each.
Fits many: Datsun, Toyota, Corolla, Fiat, Cortina, Opel, Sunbeam, Pinto, Volkswagen, Saab.

LOW-COST INSTALLATION AVAILABLE

WARDS SHOCK ABSORBER REPLACEMENT GUARANTEE
For as long as you own the car on which installed, Montgomery Ward will furnish free replacements for any Wards Supreme or Town & Country Shock Absorber which fails for any reason. If Montgomery Ward originally installed the shock absorbers, it will install replacements free. Return shock absorbers to any Montgomery Ward branch (any branch having installation facilities, if free installation included) with evidence of purchase. This guarantee does not apply to shock absorbers installed on commercial vehicles or to shock absorbers damaged in an auto accident.

SHOCK SPECIAL!
7.99 ea. HEAVY-DUTY T&C SHOCKS
Larger 1-3/16" pistons in Town & Country shocks give you 44% more bounce-control than your originals for extra comfort, safety.
5.33 EACH

10.13 ea. WARDS SUPREME SHOCKS
Wards long-lasting shocks! Exclusive nylon piston sleeves eliminate metal-to-metal friction to give you super-long shock life.
7.33 EACH

BATTERIES INSTALLED FREE!

WARDS BATTERY PROTECTION PLAN
Montgomery Ward will replace this battery at no cost to the original owner if it fails to accept and hold a charge in non-commercial passenger car use during its 12-month Free Replacement Period. After this period, to the end of its 42-month guarantee period, Montgomery Ward will replace this battery, charging only a pro-rated amount for the time since purchase, based on the current regular selling price less trade-in. Batteries in commercial use are guaranteed on a similar basis for one-half of the specified periods. Commercial use is defined as use in any vehicle for other than family or personal use.
For service under this guarantee, return battery with evidence of date of purchase to any Montgomery Ward branch.

$6 OFF!
GET AWAY 42-MONTH GUARANTEED BATTERY
REG. 29.95 EXCHANGE 23.88 EXCH.
This polypropylene case has room for more plates and power than rubber case. Up to 410 cold cranking amps provide dependable all-weather starting power. Fits most U.S. cars.
EVERY NEW BATTERY DESERVES A NEW CABLE
OUR BEST
WARDS GO GETTER GETS YOU GOING

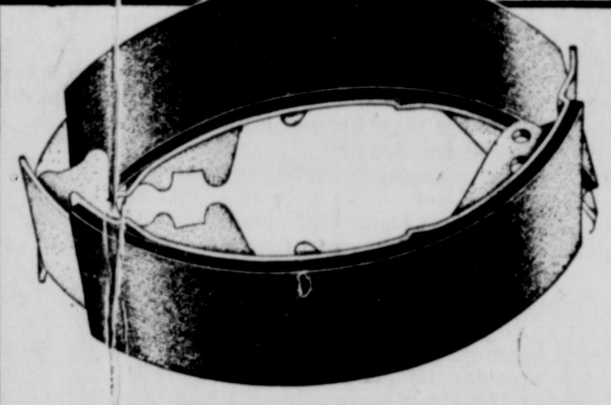

THE STOPS YOU DEMAND AT THE PRICE YOU LIKE!
WARDS DELUXE BRAKE SHOES
For sure stops with minimal fade or grab. Built for long life and good wear.
7.88 SET FOR TWO WHEELS, EXCH.
STANDARD BRAKE SHOES
Low-cost stopping power.
5.88 SET FOR TWO WHEELS, EXCH.

12-POINT BRAKE INSTALLATION
LABOR ONLY PARTS EXTRA DISC BRAKES EXTRA.
32.88
- Install shoes
- Rebuild all four wheel cylinders
- Inspect cylinder
- Arc linings
- Inspect bearings
- Repack fr. bearings
- Inspect hardware
- Adjust pkg. brake
- Inspect seals
- Turn all drums
- Add Supreme brake fluid
- Road-test car

[illegible]c SUPREME OIL—SAVE 16c
Helps clean PCV valve. SAE 10W-40 49c

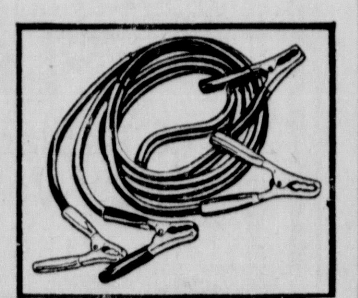

6.99 BATTERY BOOSTER CABLE
Flexible 12-foot, 8-gauge copper wire. 6,12V 4.22

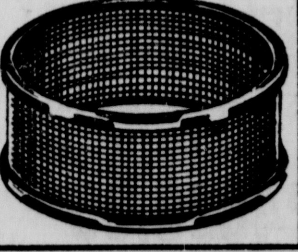

REGULAR 2.99 AIR FILTER
Filtering media captures 99% of dust. 1.88

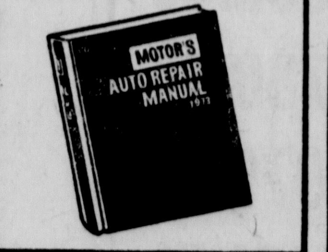

MOTOR MANUAL, SPECIAL BUY!
Helps you save on costly car repair bills. 6.66

17.59 3-TON AUTO JACK
Easy to operate; lifts to 15". Hydraulic. 11.88

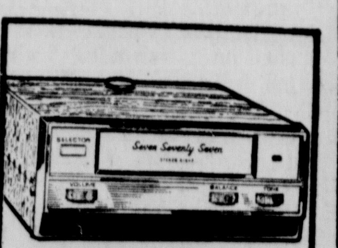

INSTALLATION AVAILABLE
49.95 STEREO TAPE PLAYER
Vivid sound, compact size. Speakers extra. 39.88

you'll like WARDS 1165 Ulster Ave. Mall, Kingston, 338-5020 — Auto Dept. Open Daily 8:30 a.m.

SPRING SCENE — Harold Bossard, head groundskeeper for the Cleveland Indians, has trouble locating home plate as result of early spring snowfall. Tribe officials took the hint and cancelled the home opener. (UPI)

UCCC Baseball Team Sets Opener Thursday

STONE RIDGE

A combination of rain, sleet and snow wiped out Ulster County College's baseball opener Tuesday at Dutchess Community College, so Coach Al DiBernardo's squad will try again Thursday at Saten Island.

Back on campus after a year's sabbatical in Italy where he coached the Italian Baseball Federation, the soft-spoken UCCC mentor is about to unveil a community college rarity, a team made up almost entirely of home grown athletes.

Seven players in the starting lineup are Ulster County high school products, including the No. 1 and No. 2 pitchers — Bob Marz of Kingston High and Vince Mannese of Marlboro High. The catcher is Mark Snyder of Rondout.

The infield shows Ron Trippodo of Gloversville at first base; Steve Peruso (Coleman High), second base; Rocky Secreto (Kingston High) at third and Pete Kohlasch, the soccer ace from Rye, N.Y. at shortstop.

The outfielders are Don Lackaye (Kingston High), John Prizzia (Marlboro) and Bob Johnson (Onteora High). The remainder of the squad includes: Craig Wrolsen (Saugerties); Mark Landers, Harold Johnson and Bill Burkhart, all of Kingston High; Bob Cooke (Rondout); Al Cocks (Onteora); Bill Norton (Monticello); Mark Charpentier, Woosocket, R.I.; and Dennis O'Dell of Edmonton.

"Poor weather and the lack of a playing field have hampered the team," said DiBernardo. "It has been a bad spring for baseball and being without a home field hasn't helped." The Senators' 18-game schedule, includes seven doubleheaders, with nine of the games to be played at Dietz Stadium and New Paltz State, with the site of another game yet to be determined.

St. Mary's Jayvees Take Mahopac Invitational

MAHOPAC

St. Mary's of Kingston Climaxed the finest season in its history by defeating St. John's of Mahopac, 53-46, for the Jayvee championship in the Bishop Mooney Memorial CYO Tournament. Coach Don Hastings' squad completed its season with a record of 22 wins and only one loss.

The championship was the third for the Kingston array, which during the 1973-74 season:

(1) Captured the Ulster County CYO Jayvee championship with a 13-0 record.

(2) First place in Wappingers Falls Christmas tournament.

(3) First place in St. Mary's-St. Joseph's Invitational.

(4), Twenty-game winning streak and runnerup in Upstate CYO finals for only loss of season.

Joe Kelderhouse led St. Mary's with 22 points against St. John's with Phil Haber adding 13. Mike LaBella paced Mahopac with 12 points.

* * *

ST. MARY'S (53)	FG	FP	T	ST. JOHN'S (46)	FG	FP	T
Kelderhouse	10	2	22	Mazzola	1	0	2
Van Dyke	1	0	2	LaBella	5	2	12
Brooks	2	1	5	Wintner	1	4	6
Scheffel	2	1	5	Hughes	0	0	0
Haber	6	1	3	Moore	0	0	0
Howell	2	0	4	Erdman	0	0	0
Kivilian	1	0	2	Lutrecchian	3	2	8
Charmello	0	0	4	Vessio	3	0	6
Redmond	0	0	0	Smith	4	4	12
	24	5	53		17	12	46

St. Mary's	8	17	14	14—53
St. John's	9	15	11	11—46

Meagher School, Chambers Win In Volleyball

KINGSTON

Girls from the Meagher and Chambers Schools won divisional championships in the Kingston City Schools volleyball tournament.

Meagher was crowned titlist in Division "A" while Chambers was the Divsion "B" champ. Each school won 11 games and lost one.

The final standings:

Division "A" — Meagher, 11-1; Finn, 10-2; JFK, 6-6; Devine, 4-8; Washington, 4-8; Port Ewen, 4-8; Hurley, 3-9.

Division "B" — Chambers, 11-1; Truth, 8-4; Zena, 6-6; Lake Katrine, 6-6; Edson, 5-7; Tillson, 4-8; Brigham, 2-10.

men's easi-walkers. extra comfort. 58% savings.

nationally advertised at $24 . . . 9.99

Excellent savings on easi-walkers for men. They're especially designed for extra comfort, with thick, bouncy crepe soles . . . leather arches, for support . . . uppers of genuine natural suede.

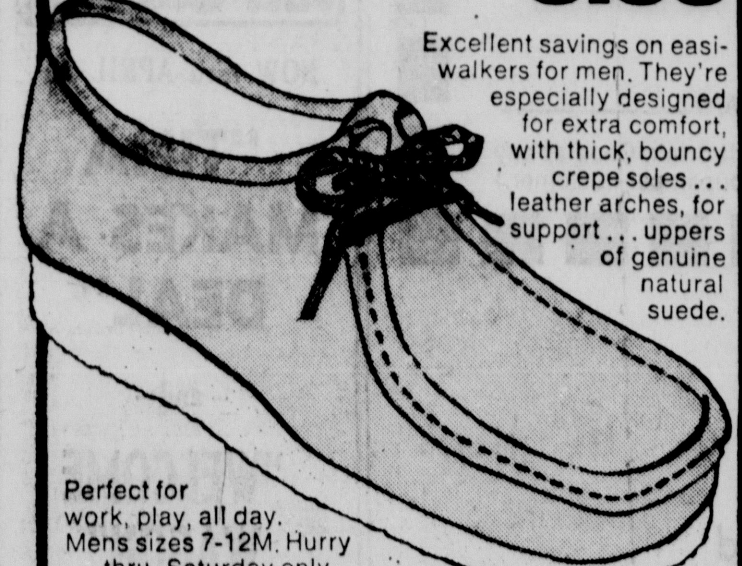

Perfect for work, play, all day. Mens sizes 7-12M. Hurry . . . thru Saturday only.

another supershoe special, only at shoe-town.

KINGSTON Boices Lane at Rt. 9W

POUGHKEEPSIE Dutchess Center Dutchess Tpk. (Rt. 44)

ALBANY Central Plaza Shpg. Ctr. 900 Central Ave.

MENANDS Midcity Shpg. Ctr.

Ample free parking. BankAmericard, Mastercharge.

Smitty's, Stewart's 'B' Champs

KINGSTON

Smitty's completed their season with a perfect 11-0 record to capture the National Division title in the YMCA "B" basketball League. Stewart's Ice Cream won the American Division with 10 wins and 2 losses.

In opening playoff action tonight at the YMCA court, Stewart's take on Scrimmage Products, National Division runners-up at 7 p.m. Smitty's play Downs Street Driving, the American runnersup at 8 p.m.

Final standings:

(American Division)

Team	W	L
Stewart's Ice Cream	10	2
Downs Street Driving	8	3
Wenzel's Amusement	7	5
Giustino's Market	2	10
Kelder's Tree Nursery	1	10

(National Division)

Team	W	L
Smitty's	11	0
Scrimmage Products	7	5
Uhl's Construction	6	6
Al's Appliance	1	10

Juice Barnes led the league in scoring and rebounding. He scored 204 points in 11 games for an 18.6 average and 186 rebounds, a clear margin over runnerup Jim Yarter with 155. Mike Kiernan led free throw shooters with 667 per cent on 46 for 69. Yarter blocked most shots with 25.

Mike Kiernan leads the Stewart's attack with a 17-point average. Gary Brooks averaged 15 points and 12 rebounds a game. The Ice Cream squad has the best defense in the league.

Smitty's Aces has its five starters in double figures—Jim Lemister, Greg Hackey, Ted Van Dyke, Les Cloutier and Barry Motzkin. Downs Street's big gun is Joe Spada with a 17-point average.

TOP FIVE SCORERS

Name	G	Pts.	Avg.
Juice Barnes	11	204	18.6
Quincy Bowens	10	188	18.8
Mike Kiernan	11	186	16.9
Steve Mihic	11	173	15.8
Gary Brooks	10	172	17.2

FREE THROW LEADERS—Mike Kiernan (46-69) .667; Joe Spada (35-61) .574; Greg Mackey (20-39) .525; Gary Brooks (32-70) .459; Rick Scheffel (16-35) .457.

REBOUNDS — Juice Barnes 186, Jim Yartar 155, Greg Mackey 148, Lyle Schuler 142, Joe Diamond 136.

BLOCKED SHOTS—Jim Yarter 25, Greg Mackey 18, Steve Hannay 18, Jim Lemister 14, Rich Cicio 14, Garry Madison 14.

First Sportsmen's Show Planned by Federation

NEW PALTZ

The Federated Sportsmen's Clubs of Ulster County have announced dates for their first annual Ulster County Sportsmen's Show. The two-day program will be held Saturday and Sunday, May 11-12, at the Ulster County Fair Grounds here.

The show will run from 10 a.m. to 10 p.m. on Saturday and from 10 a.m. to 9:30 p.m. on Sunday.

The show will feature outstanding entertainment, exhibits of the latest sporting equipments and some of the biggest names in the field. There will be a nominal admission fee, with pre-school children admitted free.

Exhibitors will have on display camping equipment, trailers, sports vehicles, boats, hunting and fishing equipment and numerous other outdoor items.

Some of the major attractions will include a lumberjack competition by the Lumberjack Association of Boonville and Paul LaCross, the world's fastest and fanciest shot and knife and tomahawk thrower.

There will be professional fly casting demonstrations and a trapshooting exhibition. The Kingston Archery Club will give a demonstration and the Left Footers will lead public square dancing. Smoky the Bear promises to be on hand. A falconery demonstration with live birds is also planned. There will also be a display of rare and common game birds native to the area.

Ellenville Drum and Bugle Corps will furnish music.

SPECIAL NOTICE To Ulster County Employees

This Thursday, April 11, at 4:00 p.m. The County Legislature is meeting to decide whether or not to reopen your current contract for further wage negotiations.

Their decision will mean the difference between a wage increase retroactive to January 1, 1974 or no raise.

We urge every county employee to attend this meeting to show our unity and strength. We need, and want, a raise now. Be there at 4:00 p.m. Thursday, April 11.

Ulster County Unit • Civil Service Employees Association

MONTGOMERY WARD

LET'S GO FISHING SALE

SAVE $20 9X12-FT. NYLON-WALL FAMILY TENT

Easy-handling tent has exclusive ridge air vents, 3 over-size screened windows.

119.88 REG. 139.99

10-oz. duck pole bag, reg. low price, 7.99

10-oz. duck tent bag, reg. low price, 12.99

SAVE $40

WATER-COOLED 6-HP MOTOR—2½-GAL. TANK

$299 REG. 339.99

Anti-pollution fuel system; F-N-R gears. 6-HP motor, reg. 369.99, 339.88

SAVE $15

12-FT. ALUMINUM AUTO-TOP BOAT FOR FISHING FUN!

Sturdy semi-V hull; foam flotation. 50-in. beam, 17-in. depth amid. 470-lb. cap. 5-HP rating. 12-ft. aluminum auto-top boat with big 52-in. beam, 17-in. depth amid. Non-skid floor. 545-lb. load cap. 7½-HP rating. Reg. 199.99, now only 189.88

(A) 5-HP motor with air-cooled power head, water-cooled lower unit, reg. 179.99, 159.88

(B) 350-lb. boat trailer. Reg. 139.99, 119.88

(C) 6-ft. varnished oars. Reg. 15.99, 11.88

$154 REG. 169.99

Buy Now! FAMOUS MEPPS® LURES Plain and buck-tail hooks; assorted styles. LOW AS 85¢

SAVE $2 PROPANE GAS STOVE 10,000-BTU burners. Can use bulk fuel. 12.88 REG. 14.99

SAVE! WARDS LIFE VEST REG. 4.99-5.99 2.97 Youth, child, adult sizes.

SAVE $3 PROPANE LANTERN REG. 11.99 8.88 For light equivalent to 125W.

2.11 OFF! WARDS 3000 SPIN REEL MEANS FISHING ACTION!

Push-button spool, stainless steel bail, chromed roller guide, 12-pound mono line included. REG. 11.99 9.88

WARDS FINE SPIN-CAST ROD AND REEL COMBO WITH LINE $2.11 OFF!

Matched set includes 2-piece, 5-ft., solid-glass rod; new styled reel with 10-pound line. REG. 11.99 9.88

GALVANIZED MINNOW BUCKET 10-qt. cap. two-piece Dylite® floater. REG. 3.99 2.88

2-TRAY PLASTIC TACKLE BOX 14¼"x7¾"x7" REG. 7.49 5.88

SALE WEDNESDAY THRU SATURDAY

you'll like WARDS 1165 ULSTER AVENUE MALL, KINGSTON — 338-5020 — Open 9:30-9:30

A Different Kind of MOB Fights Crime

NEW YORK (UPI) — For many Americans crime is the No. 1 issue of the times. And too often crime does pay simply because of an antiquated and overburdened criminal justice system.

New Yorkers reported 475,752 crimes in 1973 and the system responded with over 200,000 arrests and 22,000 indictments—but only 1,800 trials.

"Because we have thousands of cases every year," Brooklyn District Attorney Eugene Gold said, "a guilty man can slip through the cracks in the system or an innocent man can wind up in jail for months awaiting trial. This has to change."

To help save the system from itself, federal, state and local governments across the country have invested millions of dollars to develop better ways of handling crushing caseloads.

In New York City, one of the most successful experiments is the Major Offense Bureau concept, known as MOB.

MOB's goal: to select and dispose of serious "street crimes" committed by repeater criminals who might otherwise slip through the system.

"The robber, the rapist, the extortionist—they have to go," Bronx District Attorney Mario Merola said.

The method is deceptively simple: allow a single experienced prosecutor to handle the case from arrest to disposition, supply him with an adequate supporting staff and make a courtroom available when he's ready for trial.

Normally, at least five—and as many as 10—different prosecutors "move" a case from arrest to the Criminal Court hearings, to grand jury indictment, to arraignment, and to trial. This process on average takes anywhere from a year to 20 months.

Meanwhile, witnesses may move out of town, records can be misplaced, or the crime victim gets fed up with wasting day after day on fruitless court hearings.

MOB cases are different from the start.

As arrest papers are processed, a MOB clerk first fills out a special evaluation form which awards points based on the seriousness of the crime.

"The evaluation form gives us a quick and more 'objective' way of determining whether a crime deserves MOB attention," said Peter Andreoli, Supreme Court bureau chief for the Manhattan district attoney's office.

Every MOB office except Brooklyn, which uses its own system, has changed the evaluation form developed by Andreoli and his staff to suit its own needs. For example, while all offices add five points if a suspect has a criminal record, the Bronx adds five more points for every misdemeanor conviction and 10 for every felony conviction.

In all offices, any arrest which scores 35 points automatically goes to the MOB prosecutor on duty that day.

"From that point," Andreoli said, "the case is his till the end."

Because MOBs have their own separate court parts, a defendant who wants a trial knows he won't have to spend months in jail waiting for a courtroom. The average MOB disposition takes about eight weeks.

Prosecutors, however, are not surprised that most MOB convictions also result from pleas.

"Eighty per cent of the people who come through here are recidivists (repeaters)," Bronx District Attorney Merola explained. "Many know that if they're patient and stall for time, eventually they might get off lightly." But with MOB, Merola added, "the certainty of justice is there—and that's more of a deterrent to crime than a severe sentence."

The Bronx MOB, started six months ago, expects to "pick up" about 300 cases its first year. Compared to the 3,400 indictments handed down in Bronx County last year, the number isn't particularly impressive but, rather than "quantity" MOB concentrates on the "quality" of prosecution—the thoroughness and speed with which each case is handled.

Because MOB prosecutors have lighter caseloads—between 15 and 20 cases at any one time—each case doesn't become just another statistic.

MOBs now operate in four of New York's five boroughs. If the experiment succeeds even with the city's huge caseload, the criminal justice system in every large city around the country may be affected.

"What MOB has proven," Merola said, "is that if you provide enough money for courts, judges, prosecutors, legal aid, and backup personnel, the system can work pretty well."

Phones 331-9704 & 338-3216
Roller Skating
SPRING LAKE RINK
Wed., Fri., Sat., Sun. 7:30 to 10:30
SUNDAY AFTERNOON 1:30 to 4:00
for Children Under 15 & Parents
Private Parties for Girl Scouts and Church Gronps
CALL FOR DISCOUNT RATES
Beginners Night Wed. Free Instruction
Lucas Ave. Ext. Kingston, N.Y.
Tony Marrelli, Prop.

Buono's RESTAURANT
SPECIAL EASTER DINNER
Serving 1 to 8 p.m.
For Reservations Call
246-4890
Market Street, Saugerties

Walter Reade Theatres
Mayfair
Kingston 338-1222
Now Showing 7:00 — 9:15
Winner of 7 Academy Awards including
Best Picture of the Year!
PAUL NEWMAN · ROBERT REDFORD
ROBERT SHAW
IN A BILL/PHILLIPS PRODUCTION OF
A GEORGE ROY HILL FILM
THE STING
A RICHARD D. ZANUCK/DAVID BROWN PRESENTATION

...all it takes is a little Confidence.

Written by DAVID S. WARD · Directed by GEORGE ROY HILL
Produced by TONY BILL and MICHAEL & JULIA PHILLIPS
Music Adapted by MARVIN HAMLISCH · TECHNICOLOR® A UNIVERSAL PICTURE
For Your Fullest Enjoyment
You Must See This Film From the Beginning

Community
Kingston 331-1613
Starts Tonight 7:00 — 9:00

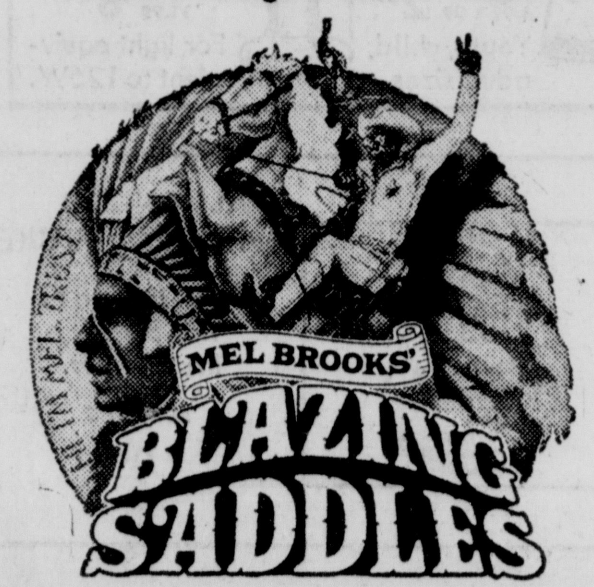

Cleavon Little, Gene Wilder, Slim Pickens, Mel Brooks, Harvey Korman, Madeline Kahn.

Sunset
Drive In Theatre Rte. 28 North
Reopens Fri., Sat., Sun.
3.00 Carload Fri. Nite Only!
Two of the Most Gruesome Horror Hits of All Time!
Mark of the Devil — Part II
Plus
Last House on the Left

The Fun Spot
EDGAR'S
293 Wall Street, Uptown Kingston
TONIGHT...
The Great Sounds by
That Great Group!
"CRACKIN"

"VIVA"
NOW APPEARING AT
The Hitchin' Post
(Formerly Elmer's Inn)
Ruby, N. Y.
TONIGHT, APRIL 10, and WEDNESDAY, APRIL 17
FRIDAY AND SATURDAY NIGHTS
DIRECTIONS:
FROM ROUTES 209 / 9-W / 28: Route 209 to 9-W, North thru Lake Katrine, hang a left at Jimbo's, past EZ Shop keep right, go north toward Saugerties several miles then left across Thruway up hill into Ruby.
FROM WOODSTOCK / ZENA: Down Sawkill Road past Sawkill Trailer Park, keep left paralleling the Thruway north, behind Halcyon Park, up hill into Ruby.
338-4640

Phone 658-9494
CHALET LOUNGE
Route 32 Rosendale, N. Y.
Mon. & Tues.: "Whitey Rowe"
Wed.: "Country Compost"
Thurs.: "Bruce Cogswell & Boone County"
Entertainment Nightly

LINCOLN PARK INN Cocktail Lounge
ENJOY EASTER WITH YOUR FAMILY
Complete Holiday Menu
Serving From 1 to 9 p.m.
Reservations Appreciated
812 Ulster Ave. Mall Kingston, N. Y. 338-9658

Roberto's CONTINENTAL RESTAURANT
OUR EASTER MENU

Roast Young Turkey	$3.75
Fried Bay Scallops	4.75
Roast Duckling	5.00
Prime Sirloin Steak	6.75
Prime Filet Mignon	7.25
Veal Parmgiana	4.75
Baked Virginia Ham	3.75

Children's Portions — Under 12 Years Half Price
SERVING FROM 12 NOON to 8 P.M.
Make Reservations Early
Roberto's Restaurant
Legion Court On-the-Hudson, Port Ewen. 338-5560
Turn East at the Firehouse

TINKER CINEMA
Friday & Saturday, 7 & 9
All Other Nites 8 p.m.
NOW thru TUESDAY
Last Tango in Paris
X NO ONE UNDER 17 ADMITTED
United Artists

LYCEUM RED HOOK
★ NOW THRU TUESDAY ★
Evenings 6:45 and 9
"A Joy!" — N. Y. Times
"Beautiful!" — Judith Crist
"Great!" — Newsweek
"Breathtaking!" — McCalls
"Picture of the Month!" —Seventeen Magazine
"Romeo and Juliet" PG
ADULTS $1.00
AT ALL TIMES
Except Saturday $1.50

ROSENDALE THEATRE
24-Hour Phone 658-5541
Rosendale, N. Y.
Free Parking Rear of Theatre
STARTS TONIGHT
One showing nightly at 7 p.m.
2 — big features — 2
Walt Disney's
"SUPER DAD"
Bob Crane
— also —
"SON OF FLUBBER"
Fred McMurray

TWIN LOBSTER TAILS
Baked Potato & Vegetable
$3.95
Every Friday Night
COUNTRY KITCHEN
CALDOR PLAZA
Route 9W North
Kingston, N. Y.

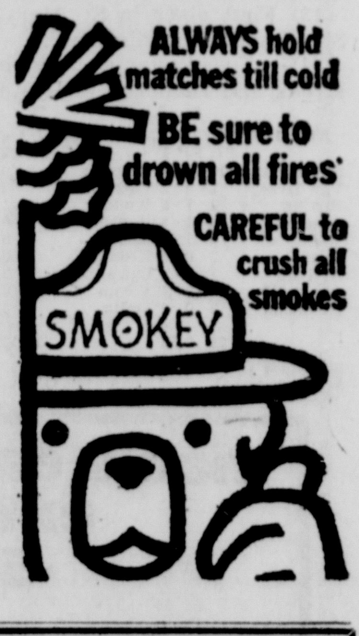

Highland ART CINEMA
NOW thru APRIL 16
"TINA MAKES A DEAL"
— and —
"WELCOME WAGON"
Rated "X." In color for ladies and gentlemen over the age of 18.
New Show every Wednesday
Continuous Performances
Daily from 12 Noon
Sunday from 2 p.m.
Call 691-7782 for Show Time
Free Parking for Our Patrons

THE BIG JUICY COUPON
YOU GET THIS BIG JUICY CLUBBURGER FREE...

WHEN YOU BUY THIS... AND THIS.
KF A/O
This coupon is good for one FREE Carrols Clubburger when you buy one large order of french fries, and a large soft drink. Good at any participating Carrols restaurant. Offer not valid after Sunday, April 21, 1974. Offer excludes sales tax. (Please—ONE coupon per customer.)

At Carrols, we know you'll love our big juicy Clubburger so much, that we're happy to give you this big juicy offer to try it.
Here's how it works.
Just bring in the big juicy coupon, buy a large order of crispy french fries and a large soft drink at our regular price, and we'll give you a big juicy Clubburger free.
That's a $1.45 meal for just $.70.
If you love Carrols' offer, wait til you taste Carrols' food.
CARROLS®
RT. 9W—BROADWAY & E. CHESTER ST.—MAIN ST., NEW PALTZ

THE TREE KNOWS — A learning Tree — Katherine Carlquist tries to study for spring exams in Richmond, Va., but Janet West, among others has spring fever. (UPI)

Zang Withdraws Zoning Request

KINGSTON

William Zang, owner of Our Homes Inc., has withdrawn his request for a zoning variance to build 21 single family units and five multiple dwelling units on land he owns off Grandview Avenue.

Zang's petition was one of several on the agenda at Tuesday night's public hearing of the Kingston Zoning Board of Appeals. Board chairman James Plunkett announced at the beginning of last night's meeting that Zang had withdrawn his petition.

Reached today by the Freeman, Zang said said there were a number of procedural matters that had to be clarified before the proposal could be submitted. "This proposal is rather unique," Zang said. "It's something you don't find exactly on the (city) zoning books. It's both a zoning and a variance proposition."

What Zang plans is generally referred to as "cluster development," sometimes referred to as "planned unit development (PUD). He says he plans to build 21 detached single family homes in the $35,000 to $45,000 range and 20 town houses which will be sold as individual units, "sort of like condominiums."

Zang contends water is not problem — "the land (7.3 acres) is completely in the city" — neither is traffic or sewage, Zang citing a previous engineering report.

However, residents in the area have taken a different view, being strongly opposed to the proposal. More than 150 signaatures were presented on a petition against the proposal last night and some 50 persons turned out to protest. In addition, the city planning board has recommended that Zang apply for a zoning change rather than a variance.

The Zoning Board of Appeals reserved judgement on a dozen other requests for renewal of special permits and granting of variances.

Suicide Try Is Thwarted

ELLENVILLE

A 17-year-old Wawarsing youth charged with possession of marijuana tried to hang himself in a cell at the Ellenville Police Department lockup Tuesday night, according to authorities.

James Hanna Jr. was not seriously harmed, said police. The teenager apparently used a piece of blanket, which he tied around his neck and shoulders.

A police cadet checked the prisoner at 6:26 p.m. Tuesday and saw him hanging in the jail cell. He ran into the main office of police headquarters and alerted his superiors. A jail attendant rushed to the cell and used a pair of scissors to cut the youth down.

Hanna was arraigned in Ellenville village court Tuesday night. He was ordered to undergo psychiatric examination and was committed to the Ulster County Jail in lieu of $2,000 bail.

Tuesday's incident was the latest in a chain of events that have occurred since Hanna was first arrested Nov. 30, 1973 for fifth degree possession of a dangerous drug.

Hanna was sent to the Daytop rehabilitation center. He stayed there for a short time, said police, and then ran way. He was apprehended in January, and sent to Samaritan Village, another drug rehabilitation center.

Police said he fled from Samaritan on March 12. He was arrested again Monday in the Town of Wawarsing by Ellenville state police.

Buckley States: 'Nixon Should Cancel Trip'

WASHINGTON (UPI) — Sen. James L. Buckley, CR—N.Y., Tuesday strongly recommended President Nixon cancel his June trip to Moscow.

Buckley, who recently recommended Nixon resign, said the failure of Secretary of State Henry A. Kissinger to work out a strategic arms limitation agreement during a recent pre-summit trip to Moscow has "made it clear that the President's political differences at home have served to harden Soviet attitudes and positions."

"I strongly recommend against a presidential visit to Moscow while impeachment proceedings are still under way," Buckley said in a statement.

Defense Secretary James R. Schlesinger said recently that if a primary accord on strategoic arms limitations is not reached by the time of the Nixon visit, no agreement on the issue would be signed.

Buckley said he also was concerned about America's European allies.

"The European nations are bound to view negotiations conducted between the two superpowers, given the political climate in the United States, with a deepened concern," he said.

Buckley said it would be "more important that we re-establish a sound working relationship with our European allies than it is that we proceed with a visit to Moscow that is unlikely to produce significant results."

Expo Parade Permission

KINGSTON

The Kingston Volunteer Firemen's Association received permission from the Board of Fire Commissioners to participate in the annual Lions Expo Parade on April 30.

Acting Chief Robert L. Maines, reporting on Tuesday night's regular meeting of the fire commissioners, noted that the volunteers had also been given permission to participate with their fire trucks in last year's Lions parade. The trucks are connected to central dispatch by radio and can be summoned if needed, Maines said.

Youth Off Serious List

ALBANY

Ten-year-old James Volz of Woodstock, injured in a two-car, head-on crash on Route 28 in the Town of Hurley March 31, was taken off the serious list at Albany Medical Center today.

A hospital spokesman said the youngster's condition is "good."

His mother, 30-year-old Joan Volz, injured in the same accident, was transferred from Kingston Hospital to Albany Medical Center Tuesday night by Doctor's Ambulance Service. She remains in serious condition.

His father, 33-year-old Richard Volz, was killed in the crash.

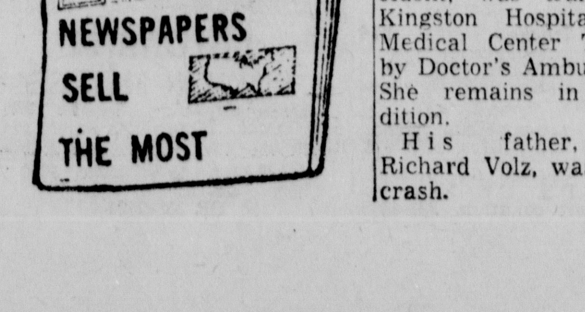

Classified Ads

ANNOUNCEMENTS

Notice 8

SPRING CLEAN-UP TOWN OF ESOPUS
APRIL 15 thru 19
April 15-16-17 will be Port Ewen, Connelly, Sleightsburg, SALEM STREET—to Rte. 213 and all side roads. River Road to Union Center.
April 18-19 — Remainder of Town.
Town Superintendent JOSEPH CLARK

PERSON TO SHARE trailer and expenses with elderly lady. Phone 338-0474

Lost and Found 14

LOST—Sears coffee shop 4/9, tan clutch purse. 626-4657. Reward.

LOST—1 yr. old male Irish Setter, answers to Sisco. $50 reward. Sunoco Station by traffic circle. 331-9650.

EMPLOYMENT

Help Wanted 37

ACTIVITY LEADER—If you have experience or strong interest in Geriatrics,, this position offers an excellent opportunity for outgoing creative individual to plan and direct the recreational program in new 180 bed nursing center. Must play piano. Excellent salary and benefits. Phone 914-691-7201 or write Hudson Valley Nursing Center, P.O. Box 970, Highland, N.Y.

APPRENTICE MEAT CUTTER—Apply Victory Markets, Simmons Plaza, New Paltz.

ATTENDANT/HOUSEKEEPER — I have need of a reliable person to care for my invalid wife and home. Live-in preferred. Contact Bernie Singer, 331-2110.

AUTO SERVICE MANAGER. Must be thoroughly experienced, honest, loyal. Excellent income. Mail complete resume of experience to Box 177, Downtown Freeman.

AVON
WANT TO ADD TO YOUR REGULAR INCOME? You can have a regular job and still be a successful Avon Representative in your spare hours. Sell Avon's quality products and make the extra money you need. Call for details now, Marge Krolak, 338-3515.

BABYSITTER, mature person, to care for 1 yr. old, afternoons 5 days per wk. in my home. 338-8792.

BANK TELLER—excellent benefits, excellent working conditions. Experience required. Write Bank Teller, UPO Box 337, Kingston, N.Y.

BE IN CHARGE
- Train to manage operation
- $155 to start
- Full company benef.
- 5 Day week

Call Phil Terpening, 471-9700, Ethan Allen Personnel Agency.

BOOKKEEPER — Must be experienced in auto agency. See Sid Musiker, Musiker Toyota, E. Chester St. By-Pass, Kingston.

COUPLE NEEDED to live in apt. on grounds of estate overlooking Hudson. No work required, except "be there." Husband may have own job. Minimal rent. 10 min. from Mid-Hudson Bridge. References required. Write to Box 50, Downtown.

CUSTODIAN
IMMEDIATE OPENING, FULL TIME PERMANENT POSITION
Applicants must be fully knowledgeable in building and ground maintenance, floor maintenance, general plant cleaning, painting, etc. Mechanical knowledge helpful but not required.
Full Company Benefits
Please apply
NATIONAL MICRONETICS INC.
Rte. 28, P.O. Box 188
West Hurley, N. Y. 12491
338-0333
An affirmative action equal opportunity employer

CARROLS RESTAURANT, Broadway & E. Chester — we need a porter & general maintenance, full time position, company benefits, salary commensurate with ability. Apply in person.

CARROLS RESTAURANT—Broadway & E Chester — part time general restaurant help. Apply in person.

COOK & GRILL PERSON—Minimum 4 to 5 days, start immediately. 688-2278.

COUPLE wanted to manage private swim club. Salary, room & board. Call Sundays 658-8118; or write Ridgelawn Swim Club, Box 426, Rosendale, N. Y.

DESIGNERS
P. C. BDS
TOP RATE $70 PD.
Code, rework & inbed PC BDs for MST-4 or similar systems.
LPL TECH SERVICE
1120 Old Country Road
Plainview, N.Y. 11803
(516) 938-7166

DIE CUTTERS — to operate platen cutting press. Applicants must be reliable and willing to work hard. Apply 300 Foxhall Ave. if you are sincere.

DRUG STORE CLERK—experienced only. Apply in person to Miss Rinaldo, Franklin Pharmacy, 759 Broadway, Kingston, N.Y.

DRUG STORE CLERK—experienced only Apply in person to Miss Pousant, Drug City, Ulster Shopping Plaza, Kingston, N.Y.

DRY Wall Finishers—machine pay 40¢ board & furnish. room or 55¢ board and you pay for room. Hand finishers pay 45¢ a board & room, or 60¢ board and you pay for room. Phone 703-370-1729 for further information.

Ethan Allen Personnel Agcy.
55 Market St. Poughkeepsie, N. Y.
Call 471-9700

EXPERIENCED General Insurance Secretary — Fraleigh Agency, Rhinebeck. 876-7035, 876-3417 eves.

EXPERIENCED waitress / waiter. Apply in person, 666 Broadway

EXPERIENCED plumbing and heating salesman. Full time 40 hour week. Car necessary, mileage paid. Commission. Apply in person between 10 & 4, Montgomery Ward, Kingston, Personnel Department.

EXPERIENCED HOUSEWORKER—for cleaning 1 day week, on Friday. Own transportation to Old Hurley. 331-3585.

EXPERIENCED WAITER/WAITRESS WANTED. Call for appointment, 331-4386, LeHerb's Restaurant.

EMPLOYMENT

Help Wanted 37

FASHION WORK
Part Time
National sportswear co. has openings in your area Exciting work. Earn additional income based on available time, no experience required, flexible hours, free wardrobe furnished for those who qualify. For interview appt. call Mrs. Palazzo, 339-4264.

★F. C. BKKP. (Greene), nego.	800
★Banking Mgmt. Trainee, nego	700
★Purchasing Agent	615
★Underwriter/Comm'l exp., f. pd.	600
★Secy/Bkkp (N. Dutchess), nego.	600
★Exec. Secy/Highland	550
★(5) Secy's, N. Paltz	to 550
★Mgmt. Trainee/retail, fee pd.	540
★Legal Secy/exp., nego	520
★Mgmt. Trainee/credit, fee pd.	500
★Sales Cl./photo, exp., nego.	500
★Receptionist, exp., fee pd.	480
★Acct. Receivable, Cl./exp.	470
★(2) Jr. Secretaries	460
★Jr. Bookkeeper	450
★Switchboard Operator	440
★(2) Clerk/typist	420

★ ★ ★ KINGSTON ★ ★ ★
EMPLOYMENT AGENCY
290 Fair St. 331-6060

FINANCE MGT.
- [illegible] Months training
- $520 Mo. to start
- VA approved
- Excellent benefits

Call Phil Terpening, 471-9700, Ethan Allen Personnel Agency.

GARDEN WORK — few hours per week, weekdays or weekend. Call 339-3310 bet. [illegible] & 8 p.m.

GET THE FACTS! Then COMPARE our sales offer with the best you can find. Our PROOF will convince you. Write R. E. Pate, Pres., Texas Refinery Corp., Box 711, Ft. Worth, Tex. 76101.

HAIRDRESSER — with following, young unisex shop, excellent opportunity, excellent salary, Kingston area. 331-9330.

HEARING AID OFFICE—part time, Kingston area. Must have good personality, to aid in servicing of hard of hearing. Call Mr Becerra, 949-4731 betw. 8 a.m. & 10 a.m.

IMMEDIATE OPENING for offset camera operator, must have stripping experience for web and commercial printing, camera experience a must. Call between 9 & 4, 246-9552.

INSURANCE SALES MGR.
TRAINED Experienced Life Insurance Salesperson as manager of Life Dept. of well-established, aggressive general insurance agency in Kingston area. Send resume & financial requirements to Box 138, Downtown Freeman.

Kingston Employment Agcy.
290 Fair Street 331-6060

MANAGER TRAINEE, salary + comm., Thom McAn, Kingston. For interview call Mr. Pomakoy, 338-9717.

MATURE
Over 21, High School graduate, 2 positions available with nationally known insurance company. Compensations discussed at interview. Call 562-9480, ask for Mr. Morrell for appointment.

MATURE PERSONS WANTED FOR SECURITY GUARDS
454-6340

MEDICAL Secretary/Assistant—mature, reliable, prefer no young children. Write Box 201, Downtown Freeman.

LEAD GUITAR PLAYER for country & Western. Phone 338-8294.

OFFICE HELP
Minor office work and answer telephone. Prefer someone that lives in City of Kingston. Write Box 46, Downtown Freeman.

OUTSIDE COLLECTOR
Part Time
Nights and Saturdays
Collection Experience Desired
Car Necessary
Good Salary
For interview see Mr. Reno at Standard Furniture Co.
323 Wall St., Kingston

PARKING LOT ATTENDANT — male or female. For complete details call 338-6060, Ext. 54.

PART TIME handy retired person to manage small apt. house in Kingston for free rent. 201-768-7664 after 6 p.m.

PERSON experienced in bench or production work. Applications being accepted, Canyon Research Corp., 626-7341.

PART TIME HELP for kennel—8 to 1. Must work weekends, Stone Ridge area. 687-9611.

PART TIME—nights & weekends, Dick's Arco Service. Must have experience & references. 331-7191.

RECEPTIONIST with typing experience, no dictation necessary, collection work included. Write Box 139, Downtown Freeman, including experience and qualification.

RELIABLE, ambitious, mature real estate salesman. Write Box 52, Downtown Freeman.

SALES
PART TIME
Wall St. investment firm. We are forming a small group of people to represent our company on a part time basis. In order to be eligible for these positions you must currently have a full time job and have 3 evenings a week available an' a strong desire to earn money. We have had considerable experience in teaching people how to earn money on a part time basis in the investment business. Commission + bonus. Call Monday or Tuesday, 9 a.m. to 10 p.m.
518-456-3342

SALES in ladies department, full or part time. Phone 338-8820 for interview appt.

SECRETARY capable of moving into executive secretary position, knowledge of dictation, typing and duplicating equipment necessary. Phone 331-1448 between 9 & 3.

SELL FAMOUS KNAPP SHOES IMMEDIATE CASH!
Enjoy a steady income with satisfied repeat customers. Highest commissions immediately! Your own hours. No investment. Free selling and training kit. Dick Johnson, 111 Knapp Centre, Brocton, Mass 02401.

SWITCHBOARD OPERATOR—part time, will train. Send complete resume and telephone no. to CPO Box 312, Kingston.

TURRET LATHE OPERATOR — capable person, needed to set up and run turret lathe plus various other jobs connected with machine shop. Good benefits, paid vacation. Apply in person, The Virtis Co., Rte. 208, Gardiner, N.Y.

WAITERS/WAITRESSES, all shifts. Howard Johnson Restaurant, Rt. 28, Kingston.

WAITRESS/WAITER — experienced for nights. Apply in person, Gateway Diner, Washington Ave.

WAITRESS/WAITER, experienced. Apply Exchange Hotel, Saugerties. 246-8123. Call for appt.

WANTED—accountant, manufacturing experience preferred. Hudson-Catskill area. Liberal fringes. Write stating experience and salary requirements to Box 200 Downtown Freeman.

WHY not turn your spare time into profit? Flexible hours, interesting work. For more information call 331-7580 bet. 5-10 p.m.

WINDOW CLEANER wanted, steady year round work. Send letter to PO Box 165, Lake Katrine, 12449.

YOU can receive free toys & gifts that you can use to earn cash. Be a toy demonstrator. 331-0859, 246-6806.

Situation Wanted 44

CHILD CARE
REASONABLE - RESPONSIBLE
PHONE 338-2636

CHILDREN TO MIND by the day
Sunset Park Nursery
331-5887

EXP. HOUSEKEEPER—I will clean homes by day or week. 338-5733 mornings & evenings.

LOVING CHILD CARE in my home, large fenced yard, swing, companionship of other children. 246-9679.

EMPLOYMENT

Situation Wanted 44

ROCK organist-pianist available, experienced, with good equipment. 626-7128 after 5 p.m.

WILL BABYSIT in my home for working mothers, exp. & reasonable. 331-9327.

INSTRUCTION

Instruction 47

DRUMS
Beginners Advanced
Don Pierson, 338-4406

FINANCIAL

Business Opportunities 51

BEAUTY SALON — established business for sale, in Saugerties area. Phone 246-5950 after 6 p.m.

• CATSKILLS BUSINESS EXCHANGE IS . . .
"The business that sells businesses business!"
Motels, Rests., Bars, Liquor Stores
BKR. MANNY KATZ 914-679-6237

GROCERY STORE
$300 per month, 5 year lease, 1,200 sq. ft. Kitchen, storage room, walking distance to 240 apartments, excellently located. A profit maker. Better hurry.
FOR APPT. ONLY
JOHN MELCHIOR, 331-6319
BENSON A. KROM
REALTORS MLS 331-0621

ON ALBANY AVE.
RESIDENCE PLUS COMMERCIAL . . .
Building No. 1—2 story frame, 1,500 square foot modern store (to be vacated at sale) with four room modern apartment above (rented at present at $150.00 mo.)
Building No. 2—Converted garage . . . 5 rooms (to be vacated at sale). Large parking lot . . . burglar alarm in store . . . Sale by Owner.
496 Albany Ave Across from Grand Union 331-3900

RESTAURANT-BAR — preferably young couple, practical ownership, relatively small investment. Phone 914-688-5194. Write Charlie Haidinger, Phoenicia, N.Y. 12464.

WANTED—experienced person(s) to run restaurant and bar in Ellenville, private club. Living quarters available. Please call 647-6210 or 647-5617.

FOR SALE

Garage Sales 56

RUMMAGE SALE—Women's Club of Saug., Wed., April 10, 10 o'clock at Democratic Headquarters on Partition St.

Antiques 56A

A AS ALWAYS, top $ paid for antiques. Call J. Martin. 331-4848, 338-8148 or bring to 55 N. Front St.

OLD MILL Antiques, we sell wholesale & retail. Call for appt., 657-8235. We buy & sell contents of houses. Sahler Mill Rd., Krumville, N.Y.

PHOENICIA AUCTION
BUYS ANTIQUES
M. W. Miller 914-254-4382

WANT sterling silver Thimbles, Spoons, Forks, Match Boxes or any odd pieces. 331-6032.

Articles for Sale 57

A BETTER SAFER TIRE FROM BERNIE SINGER, ALBANY AVE. EXTENSION. LET US HANDLE YOUR TIRE PROBLEMS NOW!

ARE you ready for this? Sat., April 13, at 10 a.m. is opening time for the Stony Hollow Emporium, located on 28A, bet. Kingston & Woodstock. Old but useful items, jewelry, glass, collectables, oak chairs, period clothing. Always fair & reasonable prices.

FOR SALE

Articles for Sale 57

ATTENTION cash at once for rifles, shotguns, musical instruments, ice skates, televisions, tools, amplifiers, chain saws, stereo's anything that's nice. SAM'S SWAP SHOP, 52 North Front St., Kingston, N.Y. 338-1953.

BOB Teetsel's Warehouse. Used store & restaurant equip. bought & sold. 22 Augusta St. 331-4305 after 6.

COMBINATION DOOR — 32"x8/8", 80"x5/8"; 3 piece bedroom suite. 338-4488.

FIREPLACE WOOD
All hardwood, all sizes, prompt delivery, out of town orders call collect. 688-5233.

FILL, TOP SOIL, SHALE
Concrete sand, filter sand, and road sand. Loaded or delivered. Also backhoe and bulldozer work Bill Buchanan Construction. 338-6522, 338-7485.

1,500, 2x6, 12x14 ft., $2.00 each. 10,000 ft. 5" Flooring 7¢ ft., 2,000 7 ft. 2x4 50¢ ea., 5,000 ft. 1"x8" boards, 400 sheet aluminum, 10,000 ft. flashing, windows & doors, assorted lumber. Lewis, 331-7866.

20 ft. & 24 ft. extension ladders—ladder jacks — oval rug — wooden lawn shed—end tables. 331-1893.

FIREWOOD—all hard wood, delivered, full cord, or 4x8, $39; fireplace cord, 2x4x8, $20. 338-7718.

GRUNDIG Console Stereo—excellent cond., was $600 new, asking $150. 679-2559.

KITCHEN TABLE—& 4 chairs, din. rm. table w/5 chairs, end table, 4 blk. straight chairs, lamps. 331-7020.

LEAVING TOWN—must sell, dresses, knitted suits & coats, size 16. Men's suits, size 40, slacks, sport jackets, reasonable. Phone 338-7328.

LIVING RM. FURNITURE
GOOD COND.
338-3869

MIKE'S Used Furniture Inc. We buy, sell & swap used furniture, 299-310 So. Wall St. Open from 8 to 5, Monday thru Sat. 331-4027.

MOVED—must sell contents of apt. Call after 5 p.m., 338-6742.

NEW REPLACEMENT FURNACES for your mobile home, oil and gas. Several rebuilt units available. Miller, Duotherm, Intertherm parts, air filters, blowers, motors, pumps, switches, etc. Oil fired hot water heaters and air conditioners. Vincent F. Berardi Fuel & Gas, 349 E. Chester St. 338-7448.

NEW WASHER & Dryer, gold, new living rm. set, Early American, sac. 331-8244. Banner Homes Inc.

NKON Space w/85-250 zoom, only $235. Call 564-2487, ask for Richard.

NYLON liv. rm. suite, exc. cond., 3 pcs., $250; 2 end tables, cocktail table, $10 each, blonde. 246-4393.

PIANO SALE—ORGANS. One of a kind. Below cost prices. Large selection of used pianos and organs in top shape. Must make room for new Spring line. Liz Shaw Piano & Organs, 670 Broadway, Kingston. 331-0282. Hours 9 to 9.

REFRIG.-FREEZER unit, 19 cu. ft. 500 lb. freezer cap. Phone 338-1794 after 5 p.m.

SAVE TIME, MONEY, EFFORT
with Ward's Completely Installed Kitchens
MONTGOMERY WARD
9W & Boices Lane 338-5020

SEE OUR AD UNDER INDUSTRIAL MACHINERY
PINE BUSH EQUIPMENT Co. Inc.
(914) 944-2006. PINE BUSH, N.Y.

WINCH — hand crank, contractor's style, direct and reduction gear, w/ steel cable & pulleys $60 firm.

7 JACKS—heavy duty, house mover style, hand screw type, 2 sizes. $8 ea.

HYDRAULIC MASONRY CUTTER—8"x9" cap. for stone, brick & block. $100.

Inquire 338-2589 after 3 p.m. Located Stone Road off Rte. #28A. Call first.

Not a "Do-it-Yourselfer" . . . Yourself? Call In an Expert to Do It . . . Right!

CLASSIFIED SERVICES DIRECTORY

These Firms and Individuals Make It Their Business to Serve Your Home and Business Needs!

Appliance Repair

AQUA-WASH, INC. appliance repairs, specializing in washers & dryers. Reasonable. 331-7047.

HOME REFRIGERATION Service & Repairs. Ref., Freezer & Air Con. Jameson & Moore Inc. 338-7039

WASHERS, dryers, refrig., ranges, dishwashers, air cond. Same day service. Al's Appliance. 338-1233.

Blacktopping

M. KAPUSNIK — Blacktop paving, free estimates, Guaranteed work. 246-7183; 338-3515.

Blasting

BLASTING & Excavating by Job or hour. Pete Kranenburg, Licensed Blaster. 657-8308.

Carpentry

ADDITIONS, alterations, panelling, ceilings, floors sanded & refinished, garages & basements finished. Free estimates. 658-8477.

CARPENTRY—Ceramic Tile, paneling, ceilings. No job too small. Realistic prices. 338-7271.

CARPENTRY, rm. additions, garages, alum. siding, cement work. Fred Milanese, 338-8432.

CARPENTRY - ceilings, paneling, repairs, remodeling. Free est., reasonable rates 338-5956

COSTELLO CONSTRUCTION CO. All Building & Renovating Services Specializing in Custom Renovation Expert Masonry Services. Free Est. BEST Prices in Area. 331-5104

Demolition

FOR BUILDING DEMOLITION call 331-7866. We are equipped for prompt service. Lewis, W. Hurley.

Electrical

LICENSED ELECTRICIAN — Residential and commercial, 331-4284.

Fencing

GEN. FENCING, all type; chain link to cedar slats. Landscaping avail. Reas., free est. 331-6579; 331-6697.

Furniture Repair

FURNITURE repairs, stripping, refinishing, reproducing. All work guaranteed. Pete Knudsen, 687-9047.

Furniture Stripping

CHEM-CLEAN, furn. stripping, finishing (NO WATER EVER USED). 83 Vincent St., Kingston, N.Y. 339-3766.

Interior Decorating

SEARS now offers prof. interior decorating service. Janice Reida Ambrose, Grad, BFA, Kansas State College & Sears School of Interior Design. Call 331 2300 for appointment.

Landscaping

FOX Landscaping & Maintenance. Prof. spring clean up, power rake, vacuum & pruning. Free est. 339-5585.

Lawn Mower Repairs

Lawn Mower repairs & tune-ups
KEN OSTERHOUDT 687-9160
even. & Sat. — Toro Sales

Masonry

CONCRETE work — foundations, sidewalks, steps, patios, & pointing. Jeff Sperling, 331-9418.

PATIOS, STEPS, SIDEWALKS, FIREPLACES, STONE, BRICK & CONCRETE. 331-4174 ANYTIME.

Moving

Moving Van Going to N.Y.C. and vicinity April 16, 23, 30, May 7 wants load or part load either way.
Local mov., stor. 331-0910
Kingston Transfer Co., Inc

Painting

ALL HOME REPAIRS—painting, ceramic tiles, stucco, roofing. Reas., experienced, free est. 338-9209.

ARE YOU TIRED OF WAITING? Interior-Exterior Painting Reas. rates. Jim Gallagher. 338-3515

J. OLSEN—Painting interior, exterior, wallpapering, fully insured. 518-943-6790 or 331-6231.

NEAT, reasonable, experienced. Free estimates, also stucco work. Fully insured. 331-6579; 331-6697.

PAINTING: Int. & Ext. Commercial & residential. Stucco design, special effects. Free est. Satisfaction guar. Best prices. B. Costello, 331-5104.

Plumbing

PLUMBING & HEATING, new or repair, pumps installed—all work guar. Rich Barnhart. 331-0728.

Septic Service

CESSPOOLS & septic tanks pumped and installed & electric eel serv. Johnny On the Spot Inc., M. Dalton, owner. 687-7702 or 687-5111.

DUN-RITE Septic Service—pumped and installed, drainfields, & shale. 626-0967, 687-9227.

Williams Bluebird Septic Service—pumped & installed. Leach beds, shale, fill, top soil, reasonable rates, free est. 687-7575, 687-7567, 338-5167.

Sewing Machines

NOW that you've tried the rest, try the BEST!
VIKING
Altomari Sewing Center
703 Ulster Ave. Mall 331-6494
We repair all sewing machines

Sheetrocking & Painting

SHEETROCKING & painting, int. & ext., fully ins., also roofing, free estimate. Gokey Bros., 246-9192.

Tree Service

ASHLUND TREE SERVICE
Removal, top, trim, round., bucket serv. Fully insur. 331-4891, 338-8938.

TV Sales and Service

Used Color—Black & White TV's
Sales & Service
Jones TV, 382-2250

Welding

WE specialize in custom fabrication & on site heavy equipment repairs, day or night. Pete Kranenburg, 657-8308.

MR. BUSINESSMAN — Your ad in this Classified Services Directory can be kept TIMELY and UP-TO-DATE for the Seasons you need it. For information and rates dial direct 338-0606.

FOR SALE

Articles for Sale 57

TEAC TCA 43, 4 track Simul Sync, exc. cond., $450. 1 Shure mixer, $40; 1 Advent 101 without cal. tape, $75; 1 Fender super reverb pre CBS; 1 15" speaker, $230; 1 photo enlarger, $60. Call Bill: 679-2607 before 5.

1969 VW Squareback motor, $35. Phone 679-2708.

Tractors—Mowers 58

JOHN DEERE
BUSTER DUNN, Sales-Service
Rt. 28, Kingston, N.Y. 339-5500

TRACTOR—FarmAll, Low Boy Cub with front end bucket loader, mower bar, mold-board plow, disc, & wheel weights 657-8974.

Musical Instruments 59

TENOR Saxophone—excellent cond., $275 w/case & access.; exercise bike, $10. 338-2454.

Skis — Accessories 60

SNOWFLAKE SKI SHOP
Ski Equipment & Clothing
Rte. 28, Kingston, N.Y., 331-5084

Snowmobiles - T.T.V.'s 63

1972 340 PANTHER—exc. condition; 1972 tilt & swivel trailer, new paint, wires & lights; small ladies snowsuit, purple; complete $700. Must sell, moving. 339-3729 after 5:30 wkdays, Sat. & Sun. anytime.

Boats—Accessories 64

1955 CHRIS-CRAFT 25' inboard w/ marine Gray engine. Call anytime, Berzal Olds'bile-Pontiac. 246-3861

1971 HOLSCLAW Boat Trailer—up to 22' boat, tandem axle, 13 wheels, hydr. brakes on all 4 wheels, 3,000 lb. cap., used twice. $800. 658-9044 after 5 p.m.

Wanted to Buy 69

CEMENT MIXER, 3 to 5 cu. ft. drum, with elec. motor. 331-2495.

Gold Jewelry & US Gold Coins Highest prices paid. Schneider's Jewelers, 290 Wall St., Kingston

GUNS—tools, music inst., top cash paid always. Sam's Swap Shop, 52 N. Front. 338-1953.

GUNS, top prices paid; new or used. Contact NUMRICH ARMS, West Hurley, N.Y. 679-2417.

I buy w'dows & drs., lumber, plumbing supplies and all bldg. matls. Lewis, W. Hurley, 331-7866.

JEWELRY — GOLD, SILVER AND SMALL ANTIQUES. 331-9177; 331-5537.

PIANOS—Uprights, Baby Grands, old player pianos working or not, all kinds of pianos, highest price paid. Call 331-5302 anytime.

SILVER COINS
PAYING 300% $300 for $100
OR $3,000 for $1,000
CALL AFTER 3 P.M. 338-0732.

U.S. SILVER COINS
Will pay as follows:
N.Y. spot $4.90, we pay 300%
N.Y. spot $5.00, we pay 310%
N.Y. spot $5.20, we pay 325%
N.Y. spot $5.40, we pay 340%
Apollo Studio & Silver Exchange
464 Broadway, Newburgh, N.Y.
562-3311

WANTED
UTILITY TYPE TRAILER
339-4221

FARM and GARDEN

Pets—All Kinds 73

ADORABLE reg. Persian kittens, also EASTER BUNNIES, $3 each. 658-9348

AKC SIBERIAN HUSKY, male, 5 months old, Best offer. Phone 339-3949.

BABY chicks, ducks, Easter bunnies. Mountain Aquarium, 549 Albany Ave., Kingston. 331-5404.

BOXER — MALE, AKC
7 MOS., SHOTS, HOUSEBROKEN
HYDE PARK, 229-8566

EASTER BUNNIES
& RABBITS
PHONE 382-1150

EASTER BUNNIES — white with pink eyes, $3.50 each. Daniel Sauer, Mt. Marion. 246-6218.

FREE to good home, mixed English Springer Spaniel & Labrador, 6 wk. old pup. Good Easter present. 382-1273 or 382-1838.

FREE to good home—German Shepherd. Good watch dog and good with children. 331-8011.

GERMAN SHEPHERD — male, 10 month, $65. 331-5446.

GERMAN Shorthaired, AKC Field Champ stock. Will sacrifice. 382-2779 after 3 p.m.

HAVE YOUR DOG GROOMED — professionally ready for Spring All breeds. Mrs. D. Hall, 331-8700.

MOVING, free to good home, 1 male German Shepherd pup, 6 months old, tan & black, good with children. 331-8307.

SEAL POINT Siamese kittens—just in time for Easter. 339-3729 after 5:30 wkdays, Sat. & Sun. anytime.

SEALPOINT SIAMESE KITTENS for Easter $20 each. 338-2947.

SIBERIAN Husky, AKC, 8 mos., beaut. marked, good w/children. Also Alaskan Malamute, exceptional male, AKC, 10 mos. 518-537-4429.

VIZSLA PUPS—Pets, Show, Field, Aristocratic Hungarian pointers, $125-$200. 914-677-5602

Livestock 74

SEVERAL PONIES—reg. & grade, all ride and most drive, pony cart & harness, large pony team, team harness & wagon. 914-626-0139.

Horse Equipment 76

HURLEY SADDLE SHOP, Old Rt. 209, Hurley, N. Y. New winter hours, 9 to 5:30 338-1525.

NEW AND USED ENGLISH AND WESTERN SADLES & tack, L. Basch, 48 Pettit Ave. 331-6558.

SULKY & COMPLETE HARNESS
Small Pony Size, $110
679-2708

Seeds, Plants, Flowers 80

EASTER FLOWERS, bunnies & seeds. Maggiore Farms, Corn. Rte. 28 & Old Sawkill Rd. 338-5082.

Real Estate—Rent

Furnished Rooms 83

A BEAUTIFUL EFFICIENCY — 2 rooms w/carpeting, all new appliances, $139 mo. 331-8584, 338-3553.

FURNISHED ROOM
KITCHEN FACILITY
338-8912

LARGE BRIGHT ROOM with bath, quiet neighborhood, pvt. entrance. Can be seen at 15 W. Chestnut St. Ask for Lottie.

LARGE, cheerful, w/w carpet, newly decorated. Uptown area. 331-7856 or 679-2383

SINGLE ROOMS to rent weekly or monthly, linens included, 2 min. IBM. 246-9139, 246-8964.

STUYVESANT HOTEL
Permanent guests invited
Senior Citizens Welcome
Cable TV Maid Service
Transients of course!

Furnished Apartments 91

A COZY 3 rms & bath—uptn., pvt. ent., heat, h/, $135+ sec., 1 or 2 persons. 338-1518 after 6 p.m.

A NICE EFFIC. APT.—Glasco, util. incl., off street parking, reasonable. 246-8940 after 5 p.m.

AVAIL. IMMED. clean efficiency apt.—Henry St., Kingston, $145 mo. all util, no pets. Ref & sec. 658-9050 after 4 p.m.

2 BEDROOM FURNISHED TRAILER—Glenerie Park. 382-2159.

KINGSTON—3 rms. & bath, freshly painted, street light at front door, 1 or 2 persons, $125. 339-3303.

NEWLY furnished studio apt.—suitable for 1 or 2, no pets, no children, Lake Hill area; other rooms avail. 679-6647.

ROOMS for rent, $50 per mo. furnished or unfurnished, all util. incl., in secluded country setting, vic. New Paltz, UCCC & High Falls. 687-7504 bet. 1 & 10 p.m.

3 ROOMS, cute, Catskill Park all utilities furn. Short or long lease. $125 mo. 688-5475.

STUDIO APT. — next to Blue Mt. School. Phone 246-9264.

Real Estate—RENT

Furnished Apts. & Rooms 91A

KINGSTON MANSION — 1 & 2 rm. efficiency apts. $85 to $120. Exc. area. 331-1614 after 6 p.m.

1-2-3 ROOMS—utilities included, $25 wk. up, Lake Katrine & Kingston. 331-5400; 382-1641

Unfurnished Apartments 92

Broadway East Apts.
Studio, 1-2-3 Bdrm. Apts. for moderate income families
- On site parking
- Designer planned elec. kitchens
- Asbestos vinyl flrs. throughout
- Electric Heat
- Utilities included
- Private entrance w/ea. apt.
- Provisions for air conditioners

Located on Meadow St., behind City Hall
338-4700
Office Hours Mon. & Wed. 9-4
Tues., Thurs. 9-6, Fri. 9-5

HILLTOP APARTMENTS
NOW OFFERING
- Modern rooms
- Wall to wall carpeting
- Private patio
- Country setting, yet close to shopping

20 Minutes from IBM
BARCLAY HEIGHTS
John Myers — 246-9463

Kingston Pride Gardens
Lovely 1 and 2 bedroom apartments now available in quiet residential area. Each unit features total electric kitchen and washer and dryer. Some available with cathedral ceilings and working fireplaces.
From $190
Phone: 339-3811
KINGSTON, N.Y.

APARTMENTS available— Vlge of Saugerties, ultra mdrn 3 rm apts. estate like setting, complete kitchens, laundry facilities, $175 + utilities. Call Arthur F. Simmons Agency, 246-89[illegible]

A 2 ROOM ULTRA MODERN efficiency apt. Carpeted, heat, hot water, $150 mo. Sec. 338-5670.

ATTRACTIVE new 3 room & bath, w/w carpet, frostless refrig., range, cablevision, pool, 20 min. Kgn. no pets. $130 & up. 688-5392.

ATTRACTIVE 4 ROOMS, STONE RIDGE AREA. 338-3679 BET. [illegible] & 9 P.M.

1 BEDROOM, furnished or unfurnished, utilities, cablevision. Eddyville-Connelly area. 339-3681.

3 B.R. APT., w/w carpet, choice loc., heat, h.w. included, sec. req., no pets, $205 per mo. 331-85[illegible] after 5 p.m.

FRESHLY PAINTED 5 room apt., good location, heat, hot water furn. Avail. April 15. 338-5538.

GARDEN APARTMENTS
Will be available on The Lake in Port Ewen, complete with pool, beach, sailing, fishing, boating, tennis, covered parking, etc. in lovely apartments in summer of 1974. Contact Waterside Apts., Beaton Builders Inc., 226 E. 54th St., Manhattan, N. Y. 10022.

4 LARGE rooms, ground floor, pvt. ent., all utils., 1 month sec. reference. Shokan area. 657-824[illegible]

2 LARGE ROOMS, efficiency apt. Ceramic tile bath, mod. kit., w/w carpet, pvt. entrance. Convenient loc., all util. $160 a mo. 338-814[illegible]

KINGSTON PRIDE GARDENS
IMMED. OCCUP. FROM $190
PHONE 339-3811

MOD. 1 & 2 BDRM. APTS. STARTING AT $100 MONTH. ROBINS, SAUGERTIES. 246-5351, 246-9858.

NEW duplex apt. — just completed, 4 large rooms, 1½ baths, garage, patio w/backyard, no pets, Barclay Heights, Arthur Lane, Saugerties. Must see to appreciate. 246-745[illegible]

Plaza Gardens
SAUGERTIES FINEST
Will have 2 bedroom apt. avail. after April 15. For details call 24[illegible]-2170 or 246-9522.

Unfurnished Apartments 9[illegible]

NEW 2 BDRM. apt., air cond., w/w carpet, colored appliances, conv. loc., adults preferred, no pets. 246-4587 after 5 p.m.

RENTING 1 & 2 bedroom apts. Inquire at 168 West Chestnut St., Apt. 1. Closed Sundays.

3 ROOMS & Bath—heat & hot water incl., 2nd floor apt., centrally located in Kingston. Most suitable for adults. $150 mo. Ref. & sec. required. Call Mr. Rios, Rios Snowden Realtors, 338-0412.

3 ROOMS—& bath, includes stove w/ self cleaning oven, refrig. & util. 339-3351 after 4 p.m.

3 ROOM APARTMENT, $156
1 ROOM APARTMENT, $120
339-5429

5½ LARGE ROOMS—plus pvt porch, near center of town, $185 plus util. 331-5983.

4 ROOMS with 1½ baths, util. included, 2 min. IBM. Phone 246-9139, 246-8964.

SAUGERTIES RENTALS
No Charge to Tenants
For Our Service

3 Room mod. country apt.	$1[illegible]0
4 Room village apt.	1[illegible]5
3 Room garden apt.	1[illegible]0
4 Room mod. village apt.	1[illegible]0
4 Room garden apt.	2[illegible]0
3 Bdrm. mod. country house	2[illegible]5

Others
McNALLY REAL ESTATE
246-5219

SMALL APT.: artist remodeled school house, skylights, balcony, $185 parent w/child preferred. 3[illegible]-3344; 338-8943.

SOUTH SIDE TERR. APTS.
Renting studios, 1 & 2 bdrm. apts. Inquire 255-7205.

SOUTHSIDE TERRACE APTS.
New Paltz, N.Y., now taking applications for Section 2. Inquire 255-7205.

SUNSET GARDEN APTS.
1 BEDROOM, $170 & up
2 BEDROOMS FROM $180 & up
Swimming pool, play area. Take Locust St. off Boices Lane. Walking distance to IBM and shopping centers. RENTING OFFICE ON PREMISES. Furnished apartments available. Call 338-4361

Houses for Rent 9[illegible]

3 BEDROOM HOUSE, 1½ baths, utilities not included. Kerhonksen area. 626-7570 after 5 p.m.

338-0606 — FOR FAST RESULTS PLANT YOUR "SELLING SEEDS" IN FREEMAN WANT ADS — 338-0606

Real Estate—RENT

Houses for Rent 94

BOICEVILLE—May 1, 6 rooms & bath, 3 bedrooms, garage, basement. 657-2560.

7 ROOMS—uptown, full basement, attic, heat, water included. Avail. May 1. 679-6003.

SPECTACULAR 3 bdrm. home in wooded area, walk to swimming, mins. from Wdstk. & Kgn., summer or all year. 339-4973.

Miscellaneous for Rent 96

FREE GARDEN Space for clearing, planting and caring for Kingston area. 338-9278.

Office and Desk Room 97

OFFICE SPACE, new, private entrance, private parking, elec., heat, a/c, carpeted, located Albany Ave. 338-1191 for appt.

3 ROOMS for doctors, or lawyers office. 19 John St., Saugerties. Phone 246-2451, for appt.

40x40' SHOP, WITH 12x12' OVERHEAD DOOR, TOWN OF ULSTER. 331-6771.

SUITE OF 3 ROOMS suitable law office, 54 John St. 331-9846 between 7 a.m. & 1:30 p.m. 338-5871 after 2 p.m.

Business Places—Rent 99

FOR LEASE
30,000 sq. ft.—1 Floor

Ideally suited for manufacturing or warehousing. Will subdivide for immediate occupancy. Prime central city location.
PHONE 331-5500

Wanted to Rent 101

LOFT — preferably with heat, hot water, plumbing for artistic use. 331-7300 Ext. 273, ask for Stewart. 8 a.m. to 5 p.m.

4 OR 5 ROOM HOUSE or year round cottage in woods, up to $150 mo. 1-203-734-2039.

3 UNFURN. ROOMS—uptown, for 2 adults, references, if desired. Phone 338-9298.

Real Estate—SALE

Houses for Sale 103

PUBLISHER'S NOTICE

All real estate advertised in this newspaper is subject to the Federal Fair Housing Act of 1968 which makes it illegal to advertise "any preference, limitation or discrimination based on race, color, religion or national origin, or an intention to make any such preference, limitation or discrimination. This newspaper will not knowingly accept any advertising for real estate which is in violation of the law. Our readers are hereby informed that all dwellings advertised in this newspaper are available on an equal opportunity basis.

ABLE ASSISTANCE AVAILABLE to sell your home, farm or business
J. DANIEL DEVINE Jr., GRI
JAMES D. DEVINE, Realtor
164 Washington Ave., Kingston, N.Y.
246-7526 MLS 331-4092

ADAM C. GEUSS, REALTOR
1 Albany Ave. 338-0960

ALL OPEN LISTINGS ACCEPTED
(No multiple listings)
C. D. Morris, Licensed Broker
331-5454 679-2285 679-2862 679-8522

All This

Mint condition in and out, this solid well built 2 story home in desirable uptown location offers living room, den, kitchen with plenty of cabinets, dinette, tile bath, 3 bedrooms, full dry basement and large expandable attic. OWNER LEAVING STATE, WANTS A QUICK SALE AND IS ASKING $26,500. For appt. only.

MARY BROWN, 338-9081
Robert B. Canavan
MLS 338-5935 Realtor

A LARGE SELECTION
HOMES • LAND • CHALETS
Call us to Buy — Sell — Appraise
Joseph Lynch — Rep. — 657-2958
SHANDAKEN REALTY 688-5703

A LOVELY OLD WOODSTOCK HOUSE — with 3 fireplaces, 4½ bedrooms, a balcony overlooking a trout stream, 7 acres. All reduced to $53,000. Thomassian Real Estate, 679-9507.

ARTHUR F. SIMMONS
Agency, Inc., 9W, Saugerties
246-8951 Realtors - MLS

ARRA REALTY
Rte. 209, Stone Ridge
MLS 687-7666 Realtor

AVOID DOWN

PAYMENT, 4 bedrooms, king size master, rec. rm., workshop, laundry off eat-in kitchen, formal dining, 1½ baths. Bounded by woods, fields. Only $22,500. Use no G.I. down, or 5% conventional down payment.
For Appointment Only
W. B. Jones, 338-4148
BENSON A. KROM
REALTORS MLS 331-0621

BEAUTIFUL NEW HOME — this elegant home is located on a ¾ acre corner lot just outside of the City of Kingston. Price, low $60's. 2 homes just beginning construction, 1 in the City of Kingston, 1 in Blue Mt. Park, Saugerties. Buy now and have many options. Price, low $40's.
Wiggins & Dickson
Custom Builders Inc.
331-7267 day or night
No brokers, please

BETWEEN KINGSTON & NEW PALTZ
3 bedroom frame on ¾ acre, alum. siding, h/w oil heat with small apt. to help pay mtge.
Mike Chamberlain, 331-8670
John Spinnenweber, 331-0143, Broker

3 BDRMS—liv. rm., din. rm., playrm., pan. & carpeting throughout, garage. $17,000. 658-8458 after 5 p.m.

5 BEDROOM HOUSE, furnished, 20 acres, Rosendale—$60,000. Owner will hold mortgage. 338-7608 eves.

BEFORE BUYING
INSPECT TILLSON ESTATES
TILLSON, N.Y. 658-5911

Betty Schwab, 331-9582
REALTOR, MEMBER MLS

BRICK CAPE

Located in fine Hurley residential area. Large kitchen w/knotty pine cabinets, 3 B.R., ceramic tile bath, full dry basement, attached heated garage, and many extras included in price $33,500 with furniture negotiable.
ARRA REALTY
RT. 209, STONE RIDGE
MLS 687-7666 Realtor

Call—Then Start Packing
Robert B. Canavan
338-5935

CALL IT CHARM

Then make yourself comfortable in this city Cape Code on deadend st. It features living room, w/stone fireplace & beams, modern kitchen w/range & dishwasher, large dining area, 4 large bedrooms, 1 finished ceramic tile bath, but room for another, full basement and priced to sell at $25,900. Call
BETTY HASSA 687-9069
BENSON A. KROM
REALTORS MLS 331-0621

COLONIAL—beautiful custom kitchen, 3 or 4 bedrooms, complete laundry, 2 baths, many extras. Town water, walk to village. Owner, 626-5931.

3 STORY RETAIL STORE
WITH FULL BASEMENT
314 WALL ST., KINGSTON, N.Y.

- 7,608 sq. ft. including basement
- Completely sprinklerized, new roof 1972
- Central air-conditioning, (3 floors)
- Solid maple floors, display windows
- Steel stairs with wood inserts
- Otis elevator, all floors including basement
- Loading rights to elevator in rear
- 400 Amp service, 3 lavatories
- Center of Uptown business district
- Taxes about $4,000 yearly
- ½ block to Municipal Parking Garage
- Municipal parking lots in immediate area

Subject property is in center of block where conversion to a semi-mall is underway. Designed by John Pike, world famous artist, to reflect a feeling of the turn of the Century.

For Further Details
Call KEN HYATT
REALTOR® GRI MLS
28 Janet St., Kingston, N.Y. 12401. (914) 338-2132

Gentleman Farmer

A small farm of 10 level fertile and mostly fenced acres. Ideal for raising a few head of cattle or horses or for growing. It features an attractive well built 2 story home with a comfortable living room, a dining room, modern eat-in kitchen, 3 bedrooms, 1½ baths, full basement and full attic. There's also a 2 story barn in good condition, a 2 car garage, an almost new full size above ground swimming pool and a utility building. Hurry, only $46,000.
Streamson Realty Inc.
MLS REALTORS
709 Albany Ave. Ext.
338-3324 246-4697

Hurry

Don't miss this excellent buy. A sparkling raised ranch located in nearby Lake Katrine. Offering a spacious carpeted living room, a dining room, modern eat-in kitchen with ample cabinets, range, oven, dishwasher and refrigerator, 4 large bedrooms, 2 full baths, a family room and built-in garage. Only $32,000
Streamson Realty Inc.
MLS REALTORS
709 Albany Ave. Ext.
338-3324 246-4697

Complete Real Estate Service
SCHAFFER-MILNE REALTY
REALTORS MLS 246-9522

COMPLETELY remodeled 2 story—7 rooms & bath, new roof, plumb., elec., 2 zone basebd. ht., Third Ave., Kingston, $18,500 338-2325 or 331-0647.

DEVITT REALTY
200 BURT ST., SAUGERTIES
MLS 246-7705 REALTORS

EDNA OAKLEY SPERLING
List — Sell — Buy
Realtor 170 Henry St. MLS
331-0904 331-5714

EDWARD NOONAN Inc.
Courteous, efficient service. 338-6625

EICHHORN REALTY, INC.
"Personalized Service" 679-8022

EXCEPTIONAL VALUE

This house is perfect for all counles on a budget with 3 bedrooms, carpeted living room & hall, modern eat-in kitchen, heated office & garage & many trees & shrubs, make this a must. Onteora Schools. Asking price $27,500.

WHITE HORSE REALTY
WOODSTOCK 679-8866

EXCELLENT VIEW of Hudson River, 6 rooms plus. Call before 9 p.m. (No Monday calls), let ring 7 or 8 times, H. DePaola, 339-4567

ELMENDORF HEIGHTS, Hurley — by owner, all electric 4 bedroom raised ranch with hardwood floors and panoramic views of Catskills. Spacious living room with brick fireplace, dining room with sliding doors to private sundeck. Large playroom. Excellent location. $45,600. 338-4860.

GERALD L. WAPNER
Saugerties Office, 246-9482
Lillie Rothe, Director

GEE WHIZ!

But here is a lot of house for the money. Lovely modern kitchen, dining room, 24' living room, w/fireplace, each planned to take advantage of the beautiful view. Also 4 bedrooms, family room, and more—but let us show you through and discover the rest for yourself. Price in mid $60's.
Kingston Area Realty
RONNIE THOMAS
Realtor MLS
53 Albany Ave. 338-4900

HELEN Z. BATTISTONI LTD.
LISTING BULLETIN AVAILABLE
Rhinebeck, 914-876-7091
Kgn. Office, 2 Pearl St., 914-331-4750

HOUSE FOR SALE—By Owner, 3 bedrms., living room, dining room, modern kitchen, full basmt. & attic in Kingston. 339-4863

HURLEY RANCH
$34,900

Anxious owner offers 3 bedroom ranch at sacrifice price located on dead end street in excellent residential area. Home offers panelled family room, Wall to Wall carpet plus the privacy of a tree shaded lot. Better call now.
O'Connor - Kershaw - Sanglyn
Realtors 241 Wall St. M.L.S.
338-7100 331-7314 658-8550

IF WOODSTOCK,

With it's cultural activities in art, theatre and music, it's stimulating population from the world over and it's outstanding Onteora School Dist. appeal to you, you must see this rambling 3 b.r. 2 bath ranch, w/cathedral ceiling liv. rm. & fireplace, as well as playrm. or 4th bedrm. in quiet neighborhood on landscaped lot 1 mi. from village. $42,000. Owner, 679-9658 after 7:30 p.m.

Like To Save?

Why rent, when you can have this attractive ranch for less. Fully air conditioned, it's built on a ½ acre partially wooded homesite only 15 minutes to Kingston and offers a carpeted living room, modern eat-in kitchen, 4 bedrooms, full bath with shower, large above ground pool, fenced yard. Low down payment. Hurry, only $19,500.
Streamson Realty Inc.
MLS REALTORS
709 Albany Ave. Ext.
338-3324 246-4697

IRVING KALISH, REALTOR
MLS WOODSTOCK 679-6013

LAKE KATRINE

A new listing consisting of a 3 bedroom ranch, 2 baths, large living room with fireplace, dining room, modern kitchen, playroom, laundry room, att. garage, and a large pool. All for $31,000.
Kingston Area Realty
RONNIE THOMAS
Realtor MLS
53 Albany Ave. 338-4900

McNALLY REAL ESTATE
Saugerties 246-5219

MODEL HOME—priced for quick sale, 20x24 building, 2 bedrooms, kitchen & living room, partially furn., your land or ours, $11,000. 914-254-4463 evenings.

MOVE IN

This attractive 3 bedroom ranch on a 1½ acre lot in West Hurley is ready for you right now. This home has a modern kitchen & screened-in breezeway, Onteora School Dist. Priced for quick sale by absent owner at $27,500.
FOR APPT. ONLY
DOROTHY LACK 246-4556
BENSON A. KROM
REALTORS MLS 331-0621

10 MILES

from Kingston on 1 acre, 2 bedroom home with view, 2 fireplaces, family room, kitchen w/r/r, garage, for $18,500.
STEPHEN MORRIS, REP.
C. D. MORRIS
331-5454 338-8864 679-9656 eves.

Multiple Listing Service
Your Complete Real Estate Service
53 Members ★ Phone 338-5299

NEW LISTING — country setting, 2nd Ave., Kingston, 3 story remodeled 5 rm. house, carpeted front porch, paneled liv. rm., w/w carpet, eat-in paneled kit., 3 bedrms., bath, full attic, util. rm., h/w oil heat. Taxes $300. $21,900. Sumner F. Hall, lic. R.E. broker. Call Nan Evans, 246-7278 before 11 a.m. or after 6 p.m.

NEW

Raised ranch nearing completion on over 1 acre in Stone Ridge area with mountain view. Large family room w/brick wall fireplace and built-in wood box, eat-in kitchen, dining rm. w/glass sliders to rear yard, 2½ baths and utility room. Offered at $42,500 with bank approval for mortgage.
ARRA REALTY
RT. 209, STONE RIDGE
MLS 687-7666 Realtor

NEW HOME—2½ acres, on paved road, 15 min. from 3 ski areas, 2 bedrooms, 2 baths, loft, elec. heat, approx. 45 min. from Kingston. Reasonably priced for quick sale. 914-254-4463 evenings.

NEW 2 story English Tudor, 4 bedrms., 2½ baths, liv. rm., din. rm., kit. & study, w/w carpet. 1 acre lot. Holly Hills, W. Hurley. $74,500. Joe Scott, Contractor. 679-7331.

NEW COLONIAL

SHOKAN—just completed, this beautiful 2 story colonial with mountain view—located on ¾ acre in an area of fine homes.
- 4 large bdrms. up
- For. din. rm.
- Lg. living rm.
- Fam. rm. w/fireplace
- 2½ baths
- Lg. kit.—dinette area
- 2 car att. gar.

OFFERED AT $45,000

Under const. 3 bdrm raised ranch. $45,000
OLIVE REALTY CO.
Rt. 28 Shokan 657-8577 day or nite

RESERVOIR VIEW

Wood & glass contemporary on 2+ acres. Living room with bluestone fireplace & deck, 3 bedrooms, master bedroom is 14x24, 2 baths, family room & fully equipped kitchen. Onteora School Dist. Asking price $55,000.
WHITE HORSE REALTY
WOODSTOCK 679-8866

PORT EWEN—6 yr.-round cabins, 4 rm. house, city water & gas. $800 month income, $35,000. 339-4513 or 212-939-1297.

RIDGE HOMES — on your lot, no down payment. Financing available. Phone 246-9968 for appt.

RIOS & SNOWDEN
175 Boices Lane 338-0412

ROOSEVELT AVE., 5 room ranch, 3 bedrooms, lge. lot, alum. siding, patio, by owner. 331-4981 after 4.

SAUGERTIES VILLAGE by owner—3 or 4 bedrm. home, in choice location. Enclosed porch, lge. liv. rm. w/brick fireplace, formal din. rm., mod. eat-in kitch., full basement & detached garage, refrig., range, central vac., washer, carpeting & drapes, $26,900. 246-9460.

SECLUDED

Woodsy setting on 8 acres for deluxe 1974 70x14 trailer, has 3 B.R., 2 full baths, ultra-modern kitchen w/double wall oven and counter top range, and colonial decor. Offered at $26,000.
ARRA REALTY
RT. 209, STONE RIDGE
MLS 687-7666 Realtor

You'll Like It

It's an attractive Hurley ranch built on a nicely landscaped homesite. It features a large living room with fireplace, deluxe modern fully equipped kitchen, a dinette, 3 good size bedrooms, 1½ baths, large family room, full basement and attached garage. $40,900.
Streamson Realty Inc.
MLS REALTORS
709 Albany Ave. Ext.
338-3324 246-4697

SACRIFICE
MUST SELL
2 family brick house—corner store, 210-214 E. Union St., any reasonable offer considered. 338-7816 or 331-6760.

SPRING VALUES

Country ranch, ¾ acre part wooded corner plot, cedar shake ranch, 3 bedrms., 12'x18' family rm. with fireplace, full basement, laundry & workroom. Extras include range & refrig., washer & dryer, carpeting. Only $29,900.

BARCLAY HEIGHTS DEV.
Compact split level, total 7 rms., 3 bedrms., family rm., formal dining rm., garage, attractive level plot. Only $27,500.

Large Variety New Listings, call
Arthur F. Simmons Agency Inc.
9W Saugerties 246-8951
Realtors MLS Service

To Buy and Sell Call
MILLSTREAM REALTY
338-5155 331-4835 384-6623

UNIQUE . . . .

Ranch with CHARM! Cathedral ceiling living room, brick & bluestone fireplace, grass cloth wall cover, dining area opens to terrace, efficient kitchen, 3 bedrooms, 2 full baths, large playroom or 4th bedroom if you prefer, 2 car garage, lovely landscaped lot . . . all within 1 mile of Woodstock Village! $42,000.
GINGER ANDERSON
C. D. Morris
679-2285 331-5454 338-8864

"Valley View"

Is what you will enjoy from the windows of this "NEW LISTING." 15 minutes from Kingston. Space abounds with 4 bedrooms, formal dining room, eat-in cab. kitchen, paneled family room, and 2 car garage. 165 ft. deep homesite for all outdoor activities. Transferred owner offers immediate occupancy. We have the key. Price $34,900. Inspect and make offer.
RIEKER - MADDEN, INC.
338-7077 331-6669
MLS 715 Broadway Realtors

WAPPINGERS VILLAGE HOME on Main St. 3 bdrms., large liv. rm. & kit., heated garage, unfinished rm. under expandable attic, zone commercial, low taxes, low $20's. 297-5152.

★ Waterfront ★

This immaculate 31'x51' raised ranch, has its own 100' waterfront dock. Ideally located on a scenic section of the Wallkill River called Sturgeon pool, where boating, swimming, fishing and watching nature's wildlife is an everyday occurrence. 4 bedrooms, 2½ baths, 2 fireplaces, playroom, kitchen, dining area, has sliding glass doors leading to balcony overlooking water, spacious living room. Located among prestigious homes where pride of ownership shows through. Price $70,000.
FOR APPT. ONLY
JOHN MELCHIOR 331-6319
BENSON A. KROM
REALTORS MLS 331-0621

We Have The Key
lynda grimaldi, broker
243 Fair St. Phone 331-6150

WHEN THE FAMILY COMES FIRST

Best schools, best location, best neighbors, make this 3 yr. old, brick & alum. home a very special one indeed. There are 4 bdrms., 2½ baths, mod. kitchen w/built-ins, formal dining rm., fam. rm. w/frpl., 2 car garage. Everything you could possibly want. Priced in low $50's.
FOR APPT. ONLY
ELIZABETH DEAK, SALESMAN
246-7479
MARY G. SCAFIDI
MLS REALTORS
338-5138 Opp. IBM

WIGGINS & DICKSON Custom Blders, Inc. Quality homes in any price range. 331-7267.

Lots and Acreage 107

25½ ACRES, small lake, cleared land, Tivoli, N.Y., Dutchess Co., 20% down, terms on balance, $25,500. 518-537-4426. No brokers.

FOR SALE—5 ac., 600 ft. Esopus River waterfront, 1 mi. from Phoenicia. Good for campsite. Call 679-6727 after 7.

Miscellaneous For Sale 108

SMALL BARN—7'8"x16'8"
w/oak plank floor
338-2807 between 7 & 8

Wanted—Real Estate 110

A BACK, ABLE, ALERT
ANXIOUS LIST OF BUYERS
JOSEPH F. SACCOMAN
INDEPENDENT BROKER
116 Elmendorf St. 338-5400

BERTHA GALLY, Inc.
BOICES LANE near IBM 338-9220

COLONIAL REALTY
Kgn. 331-6760 Wdstk. 679-7323
MLS 504 Albany Ave. REALTOR

DOTTIE S. & L. RON HAYES
REALTORS
338-2017 338-3550
801 ULSTER AVE. MALL

Edward V. Reynolds, Broker
Saugerties, N. Y. 246-8706, Office

GREENBRANCH REALTY
Woodstock 679-6940, 679-9651

KINGSTON AREA REALTY
ACTIVITY, INTEGRITY, SERVICE
53 Albany Ave. 338-4900

IRENE FELTHAM
SPECIALIZING IN FINER TYPE HOMES & ESTATES
MLS 338-5788 REALTOR

Langley Realty
THE FAMILY BUSINESS, 338-0479

LIST — RENT — BUY — SELL
REALTORS 338-5138 MLS
Give Us a Chance to Serve You
MARY G. SCAFIDI
BOICES LANE, OPPOSITE IBM

LISTINGS WANTED!
STROUT REALTY INC.
Rt. 28 Boiceville, N.Y.
657-2592 657-8661

O'CONNOR - KERSHAW - SANGLYN
338-7100
REALTOR 241 Wall St. MLS

PROFESSIONAL SERVICE
Ulster County Realty
339-3300 MEMBER M.L.S.
MORTON BLVD. NEAR IBM

RALPH J. CARPINO
LIST RENT BUY MLS
338-6711 220 Hurley Ave. 331-4393

Real & Personal Property
IGOE REALTY, INC.
Saugerties 914-246-9045

Remember! TO SELL IT or BUY IT
Call KEN HYATT
Realtor 338-2132 MLS

SHATEMUCK REALTY INC.
REALTORS MLS
286 Wall St. 338-1996

STANLEY CAPLE
281 Fair St. Real Estate
331-7669 338-5645

STONE RIDGE REALTY
DOROTHY KING VANDERBURGH
CHARLES S. GRAY
Realtors 687-7172 MLS

Streamson Realty Inc.
709 Albany Ave. Ext.
338-3324 246-4697

• Walter H. Caunitz •
MLS 27 John 331-6968 REALTOR

WEIDER SOLD OURS!
WHY NOT YOURS
Call to list, P. J. WEIDER, Realtor
338-0480 679-8998

WHITE HORSE REALTY
Woodstock 679-8866 6278 2575

53 YEARS EXPERIENCE
SELLING APPRAISALS
N. B. GROSS, 2 JOHN ST.
A. L. MILLS, REP. 246-6805
R. A. REINHART, REP. 382-1491

Auctions 111A

JOHN TYRRELL & SONS
AUTO AUCTION
Route 17K, Bullville, N. Y. Take Route 17 to Exit 119 or 116, 5 miles Northwest of Middletown, N. Y.
7:00 P.M.—April 10, 1974—7 P.M. 75 to 100 used cars & trucks (1955 to 1973), all makes & models, available for your inspection the day of auction. If you are ready to buy, we're ready to sell. If you wish to sell your present car or truck, call us, we'll be glad to help you.
John Tyrrell & Sons, Owners
914-361-5454
Peter Van Elswyk, Auctioneer
201-875-4723

AUTOMOTIVE

Campers—Trailers 113

13½ FT. Norris Travel Trailer — Sleeps 5, exc. cond. Ph. 657-6314.

JIM ROSS
TRAILERS - MOTOR HOMES
CAMPERS — 5th WHEELS
CAPS
OPEN 9-DARK, CLOSED SUN.
RTE. 55 POUGHKEEPSIE
473-1656

KOUNTRY AIRE
Travel Trailers, 5th Wheels
22' to 35' lengths w/4'x8' tipouts
FATUMS TRAILER SALES
731 Ulster Avenue 338-1377

TRAVEL TRAILERS
Hitches & Access.
KEN OSTERHOUDT 687-9160

Mobile Homes 114

ARNOLD HOMES INC.
New 14' homes, furn. Set up in our beautiful country park. Immediate occupancy. 331-1300, 331-1660.

AUTHORIZED NEW YORKER & PARKWOOD DEALER
VA, no down payment, 12 years financing.
Michael's Mobile Living Inc.
Rate. 28, Shokan 657-8327

BROADLANE—1970, 12'x65', 2 bedrooms, w/w carpet, furnishings and lot opt. 331-2572 for appt.

10x45' COZY, 2 bdrm. mobile home, comp. w/appls., reasonable priced. 382-1646.

FIRST OFFERING

1973 Mobile Home—used 3 months, like new, selling due to illness. For more information call Weider Realty, 338-0480, 657-8998.

KENNELWORTH Trailer—1972, 12'x50', 2 bdrms., in very good cond. Set up in Kgn. Ask. $3,800. 339-3949.

MOVING, must sell 1967 New Moon, 12x60, air cond. Set up in park. 338-7963.

MOVING, must sell 1967 New Moon, 12x60, air conditioning. Set up in park. 338-7963.

'70 PARKWOOD—3 bdrms. (12x65). Must sell. Most reasonable offer Call 331-1048 wkdays after 5.

1970 PARKWOOD — 12'x65', extras. Phone days 331-1014, nights 657-6337.

Stickles Detroiter Dealer
12' and 14', also double wide, park spaces. Phone 914-338-1060.

2 TRAILERS, 5 LOTS, PORT EWEN LOCATION, LEAVING TOWN 331-7384

ULSTER MOBILE HOMES
Lucas Ave. at Spring Lake 338-5220
PRIME SPACES AVAILABLE
12 YEAR V.A. & BANK FINANCING

Automobiles for Sale 116

BURTON E. DEITZ
Route 28 USED CARS 331-3270

CHEVELLE—1966 Malibu 283, automatic, P.S., hi mileage; as is $125. Also, Dodge slant six truck engine, $75/$100. 331-3472 and leave message for Rocky.

75 CARS
at public wholesale, 9W, Highland, are not enough. I pay $ CASH $ for cars. 691-2548.

CHEVY BISCAYNE — 1967, 6 cyl., good condition, 3 speed. Asking $275. Phone 339-3949.

CORVAIR—1964, excellent condition, new paint, new tires, 1 owner. 246-2354.

'63 CORVAIR—as is, good motor, brakes, tires, $85. 338-9278.

DUKE'S USED CARS
We Buy & Sell Used Cars
North Rt. 32, Kingston 331-0036

DUSTER—'71, 6 cyl., A.T., 2 door, $1,650. Dynamic Auto Sales, 331-5470.

FORD CUSTOM—1965, needs transmission, 289, V8 engine. Phone 384-6442.

AUTOMOTIVE

Trucks 119

SAVE ON THIS DURABLE 1974
TOYOTA HI-LUX ½ TON PICK-UP
loaded with extras
22 miles per gallon! an independent laboratory confirmed this on the 1974 model

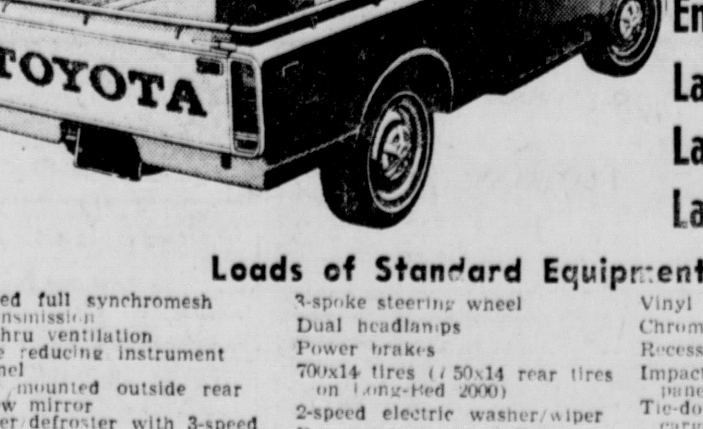

Of All the Mini Trucks it has:
Most Powerful Engine
Largest Gas Tank
Largest Tires
Largest Radiator

Loads of Standard Equipment

4-speed full synchromesh transmission
Flo-thru ventilation
Glare reducing instrument panel
Door mounted outside rear view mirror
Heater/defroster with 3-speed fan
Snap-out rubber floor mats
Sound-reducing material applied to ceiling of cab
Jack w/tool kit and can of touch-up paint
3-spoke steering wheel
Dual headlamps
Power brakes
700x14 tires (7 50x14 rear tires on Long-Bed 2000)
2-speed electric washer/wiper
Reserve tank for radiator coolant
Package undertray
Cigarette lighter
Padded armrests
Vinyl covered seats
Vinyl covered door panels
Chrome wheel covers
Recessed door handles
Impact absorbing instrument panel & padded dash
Tie-down hooks encompass cargo deck
Mud guards for rear wheels
Options:
8-track stereo tape deck
Air conditioning
Bucket seats automatic transmission

ALL THIS FOR ONLY $2884 Port of Entry Price

MUSIKER TOYOTA, Inc.
East Chester St. By-Pass 339-3313
KINGSTON, NEW YORK

Automobiles for Sale 116

APRIL FLOWERS

'74 HORNET 2 dr. $2995
'72 DODGE 6 cyl., std. $2395
'72 AMBASSADOR $2695
'72 PONTIAC $2795
'72 VOLKSWAGEN $2195
'71 PINTO 3 dr. $1795
'71 HORNET 2 dr. $1895
'71 TOYOTA wgn., air cond.
'71 VOLKSWAGEN $1795
'71 VEGA 2 dr. $1895
'71 AMBASS. wgn. $1995
'70 MERCURY wgn. .. $1295
'70 AMBASS. wgn. $1695
'69 AMBASSADOR $1195
'69 OPEL wgn. $995
'68 PLYMOUTH $995
'68 LINCOLN Continental
'67 AMBASSADOR $220
'65 AMBASS. Conv. ... $495

AMC
Begnal American
154 Clinton Ave.
KINGSTON, N.Y.
331-5080

FORD GALAXIE, 1969—good condition, clean, snows, $600. 338-0272 betw. 6-9 p.m. Tues.-Thurs.

FORD GALAXIE — 1967, 4 door, white, good condition, $500. Call 338-9052.

JOHN'S USED CARS
'69 MUSTANG 6, convt. ......$ 995
'69 MARK III, loaded $2995
'68 MUSTANG 8 stick ....$ 795
687-7727 331-9000

JEEP WAGONEER with plow. Excellent condition. 331-1893.

KINGSTON AUTO MART Inc.
Quality Cars Bought for Export
215 O'Neil St. 331-7588

MERCURY WAGON—'69, a/c, towing package & hitch, exc. condition, sacrifice $975. 338-9405.

OLDSMOBILE—1970—442,
PS, PB, 4 SPD.
687-9200

'69 Triumph Spitfire — needs some body work, runs very well $750
'71 Pinto—4 spd., other options, exc. all around condition $1295
'73 Comet — auto., 5,000 orig. miles $2295
'72 Chevy—Impala—vinyl top, auto., PS, PB $2195
'69 Chevy Malibu—4 spd. $1300
'73 Toyota Corona Deluxe, 4500 orig. miles, AM/FM radio, 4 speed, exc. allround cond. $2495
DUKES USED CARS
No. Rte. 32, Kingston, N.Y.
331-0036 331-1595

-A FACT-
WE WILL SELL YOU A 1974 COMET
FOR LESS MONEY THAN
Maverick, Dart, Valiant, Omega, Ventura, Apollo, Hornet, Nova, comparably priced or we will
BUY YOU AND YOURS THE BEST
STEAK DINNER ANYWHERE.

PATRIOT COLONIAL LINCOLN-MERCURY SUBARU 339-3330
Rt. 9W By-Pass, Kingston
We're Small But BIG ON DISCOUNTS AND THAT'S A FACT

$99.00
OVER COST
OVER 200 CARS
AND TRUCKS IN STOCK
RON PRINCE CHEVROLET Inc.
Route 9, Red Hook 758-8806

New Car Agencies 116A

B & H DATSUN
101-119 Smith Ave.
Kingston, N.Y.
Phone 338-3464
HOUSE OF SERVICE
Hudson Valley's Finest
Selection of Extra Clean
Small Cars.

Anderson Chevrolet Sales
Rte. 209, Accord 626-7305

Begnal American Inc.
"SERVICE WITH A SMILE"
Sales — Body Shop — Service
INDOOR USED CARS
154 Clinton Ave. 331-5080

CHECK OUR LOW
LOW PRICES FROM
$98.00 OVER COST
ANY CAR IN STOCK
MICHAEL CHEVROLET, Inc.
Lowest Prices, Fair Deals
339-3800 731 Broadway
"THE EASIEST PLACE TO BUY"

Come on out you come out better
Ulster County's Car Giant
JOHNSON FORD, Inc.
338-7800, Rt. 28 at Circle, Kingston

DeMICCO MOTORS, Inc.
DODGE — RENAULT
Authorized Sales & Service
450 E. Chester St. 331-5199

GEM CADILLAC-OLDS, INC.
E. CHESTER ST. BY-PASS
331-2511

Grimaldi Buick-Opel
10-16 Main St. 338-4000

G.T.
CHRYSLER PLYMOUTH DODGE
118 South Broadway, Red Hook
758-8865 758-8866

New Car Agencies 116A

Jerry Martin Pontiac Inc.
NEW & USED CAR DEPT.
708 B'way & Elmendorf St., 331-5810

NEW CARS — USED CARS
Kingston Chrysler - Plymouth Inc.
Sales & Service
315 Albany Ave., Kingston
339-5852

PATRIOT COLONIAL
LINCOLN MERCURY, INC.
RTE. 9W BY-PASS
339-3330

Ron Prince Chevrolet, Inc.
Route 9, Red Hook, 758-8806
Wholesale Prices ★ on Used Cars

Tom Gewant Ford-Merc, Inc.
HUDSON VALLEY'S SWINGINGEST DISCOUNT DEALER
Rt. 209, Kerhonkson, 1 min. north of Rts. 44-55 626-7336

Imported Cars 117

Amerling Volkswagen Inc.
Authorized Sales & Service
Cleanest Used Cars in Town
Route 9W 331-1412

FIAT—1969, 850 Sports coupe, needs some work, basically in gd. cond. $650. 679-6966 mornings.

MUSIKER TOYOTA INC.
Your Authorized Toyota and Volvo Dealer
East Chester St. By-Pass 339-3313

OPEL—1969 WGN., 25 MPG. $900. GOOD COND. 338-5529 9-9.

SAAB-FIAT SALES & SERVICE
Rte. 28, Kingston 331-0641
Garrison's Foreign Cars

1972 TOYOTA Celica, exc. cond. Very good gas mileage, $2,400 or best offer. 246-6554 after 6:15 p.m.

1972 TOYOTA CELICA—exc. cond., exc. gas mi. Asking $2,400 or best offer. 246-6554 after 6:15 p.m.

VOLKSWAGEN, 1973
Built-in stereo tape & radio
246-9459 after 7 p.m.

VOLKSWAGEN, 1967 FASTBACK
GOOD COND. ASKING $850
687-9623

VOLVO, 1964, 122S, radio & heater, radial tires, very clean. 758-6737.

V.W. FASTBACK 66 — new tires & muffler, $600 or best offer. 331-2760.

VW—'71 Super Beetle, conv., bright yellow, 28,000 miles. Excellent condition, 6 tires. 331-1793 after 6.

VW—1966 Squareback, 4 spd., better than average, w/snows. 679-6479 after 5.

Trucks 119

CHEVROLET BLAZER, 1971, V8, 4 spd., PS, P.D/B., posi, 4 wheel drive. 255-7279.

CHEVROLET—1 ton pickup, 4 spd., good 10x16.5 8 ply tires. 687-7676.

1974 CHEVY Custom 10 pick-up, 4,400 miles, P.S., P.B. Many extras, excellent condtion. 331-4368.

Trucks 119

CHEVY—1962
PICK-UP, $175
687-9619

DODGE ½ ton pick-up—1965, needs some body work, runs good, new tires. 338-2807 bet. 7 & 8.

FORD Dump Truck—1964, F600, 2 ton, spd. axle, good tires, good cond. 331-2457.

1971 TOYOTA
PICK-UP TRUCK
657-2131.

Auto Tires—Parts 121

SEMPERIT Radial Tires, Becker AM/FM radios, foreign car service. Gus Emig, 338-5187.

Bicycles 122

AUTHORIZED PEUGEOT & FALCON, 10 SPEED DEALER
Potter Bros., Rt. 28, Kgn., 338-5119

Motorcycles 122A

BMW CAN-AM
YAMAHA
HOLSAPPLE'S REC. VEHICLES
BEARSVILLE 679-2890

CUSTOM MOTORCYCLE PARTS & ACCESS.
Tri-State Plating
Rte. 212, Box 7320, Woodstock-Saugerties Rd., Saugerties

INDIAN - MONTESA - RUPP
MOTOBECANE, DAWES, VISTA
10 SPEED BICYCLES
FOUR SEASONS SPORT & CYCLE
PHOENICIA, N. Y. 688-7633

KAWASAKI — 1972, 750cc, stock, 2,700 miles. $925. Call after 6 p.m. 687-4753.

KAWASAKI
RAY ROTHE SALES & SERVICE
Saugerties-Woodstock Rd. 246-4020

MOTORCYCLE INSURANCE—3, 6, 7, 8 & 12 month policies. S. J. Sipos & Sons Inc., 2 Raymond Ave., Poughkeepsie. 452-4079.

ROBINS CYCLES
Motorcycles & 10 Speed Bikes
Sales service parts accessories
Rte. 32 Saugerties 246-5351

SUZUKI
BUSTER DUNN SALES SERVICE
Rt. 28, Kingston, N.Y. 339-5500

T.H.E. HONDA CORP.
DIVISION OF ACCORD
FOREIGN MOTORCYCLES INC.
Rt. 209, Accord 626-7392

TRIUMPH
RICKMAN METISSE
Woodstock Motorcycle Sales, Inc.
Route 28 West Hurley 679-9200

YAMAHA—1970, 350cc, $600
CALL 339-4268
OR 338-9524

HENRY

By CARL ANDERSON

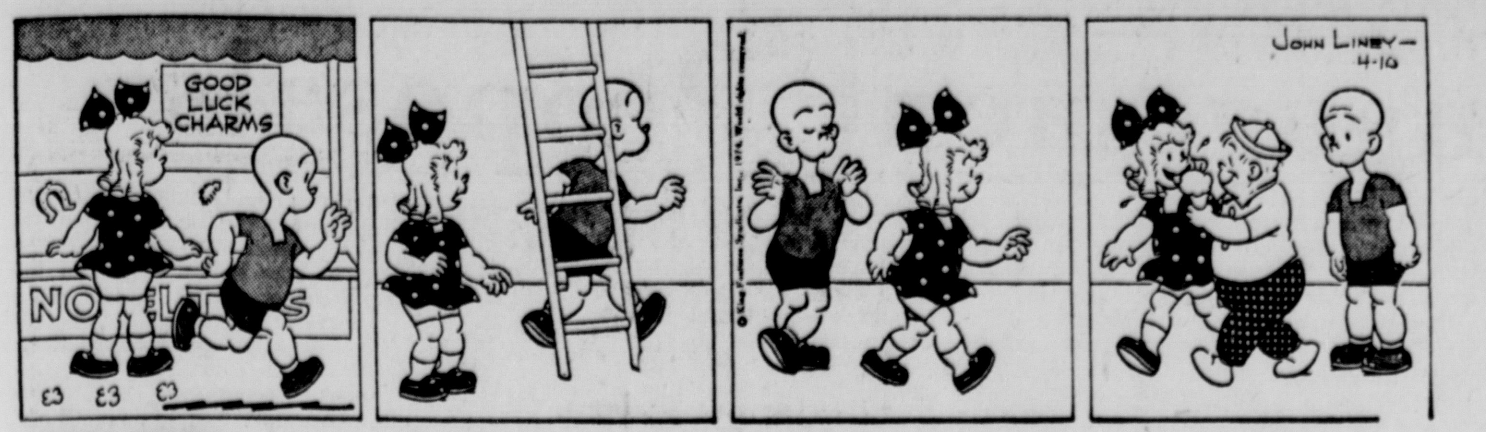

BUGS BUNNY

RYATTS

By JACK ELROD

THE BORN LOSER

By ART SAMSON

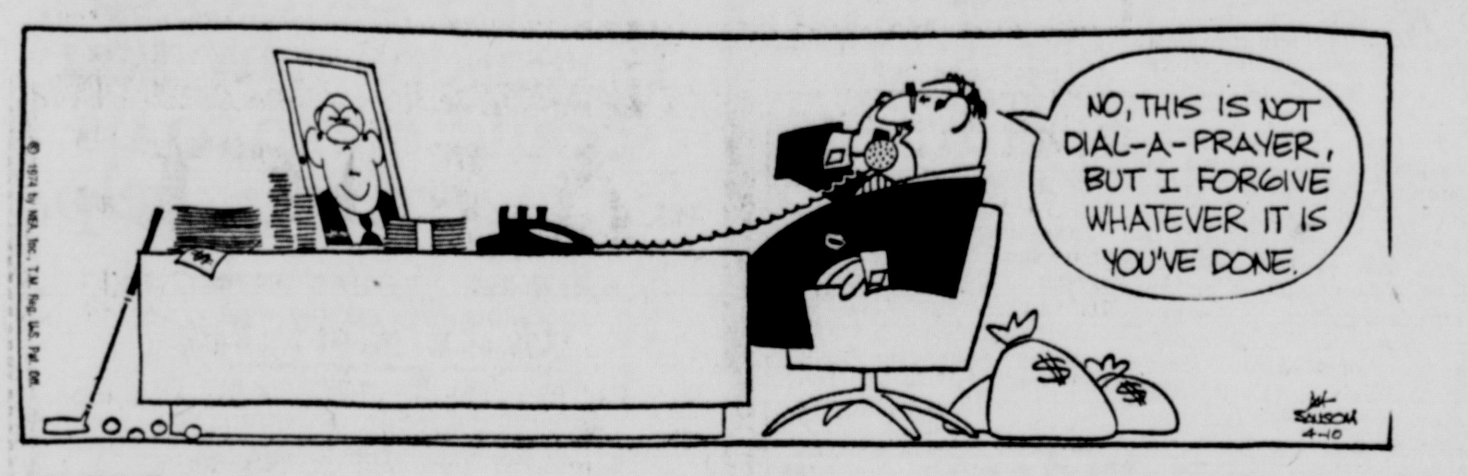

BLONDIE

Registered U.S. Patent Office

NANCY

By ERNIE BUSHMILLER

PEANUTS

By CHARLES SCHULTZ

FRANK & ERNEST

By BOB THAVES

PRISCILLA'S POP

By AL VERMEER

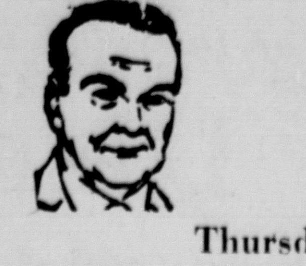

Carroll Righter

Your Horoscope

Thursday, April 11

GENERAL TENDENCIES: You are overeager to mke changes. Cool it to keep the good will of present allies and to make new contacts who are attracted because you are so poised on a day others are upset.

ARIES (Mar. 21 to Apr. 19) Think before you come out with some critical comments, or you will later regret it. Make no moves in the wrong directions.

TAURUS (Apr. 20 to May 20) Get life on an even keel with creditors and debtors. Show more affection to mate. Avoid a troublemaker.

GEMINI (May 21 to June 21) Find out what associates expect of you and cooperate for better future results. An annoying situation arises that requires you to control your temper.

MOON CHILDREN (June 22 to July 21) Take care of all those duties and don't waste time. Try to be more cooperative with co-workers. Evening is ideal with loved one.

LEO (July 22 to Aug. 21) Get together with congenials at recreations you like since you need rest from worry. Use some particular skill to good advantage. Keep busy.

VIRGO (Aug. 22 to Sept. 22) Be more helpful to kin so real harmony reigns at home. Once you have harmony there, things go better for you outside.

LIBRA (Sept. 23 to Oct. 22) Get work done and cooperate with others more. Contact experts early who can give you the advice you want. Shop.

SCORPIO (Oct. 23 to Nov. 21) You have to spend more intelligently to save for advancement. Some expert in business will give you the adice you need if you contact this person early.

SAGITTARIUS (Nov. 22 to Dec. 21) Find a better way to gain goals more easily. Listen to good friends. More interest in a new venture makes it successful now.

CAPRICORN (Dec. 22 to Jan. 20) You have many decisions to make so take the time to be alone where you can think them out carefully. Don't tell a secret.

AQUARIUS (Jan. 21 to Feb. 19) Gad about, but don't do all the talking. Charm others with your smile, good manners. Avoid some situation not to your liking.

PISCES (Feb. 20 to Mar. 20) Buy the mechanicals that make your regular labors more productive. Support some bigwig now. Take any sudden emergency in your stride without excitement.

IF YOUR CHILD IS BORN TODAY . . . he or she will want the center of the stage but should be taught early to make sure his facts and figures are right before spouting off with others. Then this becomes a successful life and many friends will be made instead of turned off. A good performer here, especially where civic life is concerned, as well as in the field of lecturing. A good sportsperson, too.

"The Stars impel, they do not compel." What you make of your life is largely up to YOU!

Carroll Righter's Individual Forecast for your sign for May is now ready. For your copy send your birthdate and $1 to Carroll Righter Forecast The Daily Freeman, Box 629, Hollywood, Calif. 90028.

(© 1974, McNaught Syndicate, Inc.)

Barbs

By PHIL PASTORET

Count your blessings — they're too few to lose track of.

• • •

Keeping the home fires burning is becoming more expensive each month.

Jean Adams' TEEN FORUM

TWO VERSIONS: (Q.) I called Peggy up and asked her to go out with me. She said yes, but all her friends tell me that she is going out with another boy, and doing other things with him too.

She tells me this is not so, but I just can't tell if she is telling me the truth. Will you help me, please?—Unsure in Indiana

(A.) You asked Peggy for a date. She accepted. This does not give you the right to cross-examine her. It does not give you any control over her past, present or future.

Apologize to her for what you have done. If she accepts your apology and you remain friends, be honest with her and respectful of her in the future, and hope that she will be the same with you.

TWO WEEKS: (Q.) I met Jan at a party and we really hit it off. We have been going together for two weeks and have had sex. But her parents found out and want us to break up.

They don't like it because we are so young. We are each 15 but we love each other more than her parents love each other.—Deeply in Love in Louisiana.

(A.) Two weeks is not long enough to be deeply in love. Jan's parents, however, have known her 15 years and that is long enough to be sure of love. They also have enough experience to see you and Jan are not emotionally ready for the adventures you have jumped into. Listen to them.

(Write to Jean Adams, care of The Daily Freeman, P.O. Box 2402, Houston, Texas 77001. Every letter is read, but because of the great number received Jean Adams cannot send personal answers.)

Travel

ACROSS
1 Journeys
6 Rambler
11 Overdecorative
13 Cylindrical
14 Substance
15 Raved
16 Samuel's teacher (Bib.)
17 Cover again with asphalt
19 Entire person
21 Hail!
22 Turkish dignitary
25 Chinese civet
28 Voyage
29 Rail at
32 City on the Rio Grande
34 Caesar's homeland (Latin)
35 Obliterated
36 Plaything
37 Cultivates land
39 Mariner's direction
40 Atlas part
41 Lame
45 Human being
48 Extinct bird
49 Having limits
52 Men on the move
54 Wanderer
55 Select groups
56 Celestial being
57 Dispatch boat

DOWN
1 Heavy volumes
2 Fanon
3 At any time before
4 Rodent
5 Noun suffix
6 Despoil (archaic)
7 French river
8 Ex-soldier (coll.)
9 Summer (Fr.)
10 Basic color
12 Before
13 Voyager
18 Dance step
20 Crimped edging
22 Greek war god
23 French writer
24 Footless
26 Mohammedan name
27 Mariner
28 Rubbish
29 Short trip by car
30 School near London
31 Glen
33 Upper limb
38 Likely
40 Modern hostelry
42 Cremona violin maker
43 Mineral deposits
44 Italian poet
45 Imitative act
46 Chemical suffix
47 Feminine appellation
49 Monastic title
50 Charged atom
51 Harass
53 1,004 (Roman)

Answer to Previous Puzzle

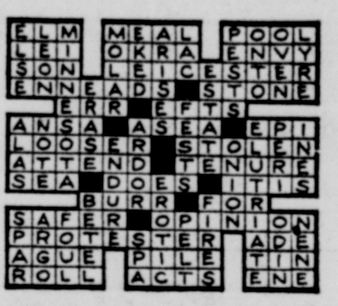

(NEWSPAPER ENTERPRISE ASSN.)

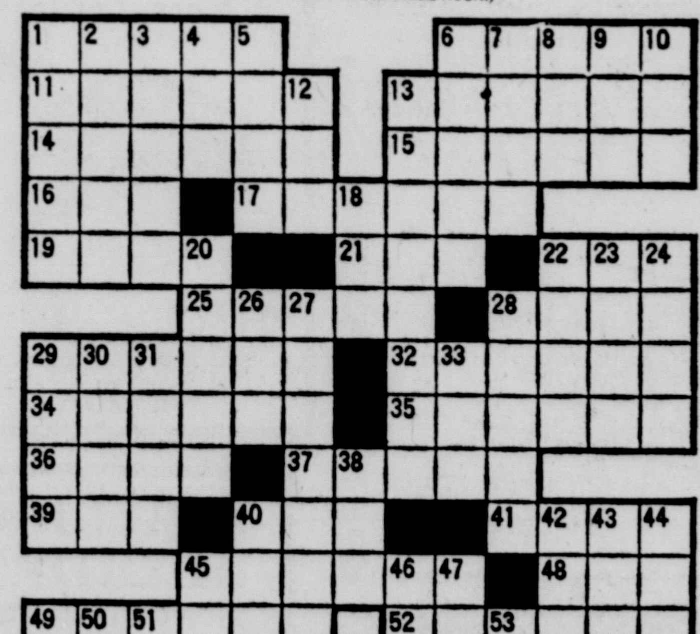

Bridge

Think Tank Is Only Half Full

By Oswald & James Jacoby

NORTH (D) 10
♠ 8 6
♥ J 8 3
♦ A 9
♣ A K 7 5 3 2

WEST
♠ Q J 10 9 4
♥ K Q 4
♦ 8 6 2
♣ 10 8

EAST
♠ 7 5 3 2
♥ 6 5 2
♦ 7 4 3
♣ Q J 9

SOUTH
♠ A K
♥ A 10 9 7
♦ K Q J 10 5
♣ 6 4

None vulnerable

West	North	East	South
	1♣	Pass	1♦
Pass	2♣	Pass	2♥
Pass	3♣	Pass	4N.T.
Pass	5♥	Pass	5N.T.
Pass	6♦	Pass	6N.T.
Pass	Pass	Pass	

Opening lead—♠Q

A little knowledge is likely to be a dangerous thing to possess.

The ordinary bridge player would count 10 tricks in top cards and see that the club suit would give him his slam as long as it broke 3-2. He knows that suits are supposed to break 3-2 and after winning the spade lead our ordinary player would bang down dummy's ace and king of clubs and take the slam to the bank.

A man with a little knowledge would know that suits break 3-2 68 per cent of the time. He would also note that if East should hold either the king or queen of hearts or both of those cards that two heart finesses would lead to 12 tricks without having to try the clubs and that the chance of that play succeeding would by 76 per cent.

He would say to himself a 76 per cent chance is better than a 68 per cent chance and try two heart finesses. This time he would lose both finesses and his slam.

An expert would use the same line of play as the ordinary player. He would cash one club and when both opponents followed he would know that the chance of a 3-2 break had risen to 71 per cent. Then he would cash the second high club.

The reason is that if clubs failed to break all might not be lost. He could still try the hearts. If Hearts held the four clubs the slam would still make if the heart honors were divided. If West held the four clubs the slam would make if East held both heart honors. All in all the chance for success on the combination play would by 82 per cent.

(Newspaper Enterprise Assn.)

B. C.

By JOHNNY HART

EEK & MEEK

By HOWIE SCHNEIDER

As War in Golan Heights Rages . . .

Syrians Bringing Disengagement Proposals

By United Press International

A Syrian delegation headed for Washington today carrying proposals for troop disengagement with Israel in the Golan Heights where the two countries have waged a daily war of attrition for nearly a month.

The nine-man Syrian team, headed by military intelligence chief Brig. Hikmat Chehabi, spent the night in London en route before flying on to present the Syrian proposals to U.S. Secretary of State Henry A. Kissinger and receive in return the Israeli plan for disengagement.

It will then return to Damascus with the Israeli plan which Kissinger got earlier this month from Defense Minister Moshe Dayan.

Arab press reports said Chehabi was not authorized to negotiate with Kissinger.

The Beirut newspaper An Nahar said that the outcome of the disengagement talks may be determined by the three hills that diminate Quneitra, the largest town in the Golan Heights.

The Israelis are ready to withdraw from the town, provided they keep the hills, the newspaper said, but the Syrians want Israel to pull off the hills as well.

After talking to Chehabi and studying the Syrian plan, Kissinger may visit the Middle East later this month in an attempt to bring about Golan disengagement in the same way he negotiated disengagement between Egypt and Israel by shuttling back and forth between the two countries.

Israeli and Syrian forces exchanged artillery and tank fire in the Golan Heights Tuesday for the 29th consecutive day, with skirmishes reported on the slopes of Mt. Hermon, 22 miles from Damascus. Syria said it inflicted "heavy losses" on an Israeli tank unit. Israel reported no casualties.

In Israel, there were new calls for the resignation of Dayan as a result of of an Israeli report charging that Israel was unprepared for the October Middle East War. The report has caused a political crisis that could lead to the fall of the cabinet.

In another development, Syria and Lebanon were at odds over the Lebanese refusal to turn over to Syria two Israeli pilots who bailed out from the Phantom jet over south Lebanon Monday after it was hit by Syrian anti-aircraft fire.

Lebanese Defense Minister Nasri Maalouf said Tuesday his government would not hand over the pilots to anyone until "after the end of military hostilities."

A Syrian government spokesman immediately called the Lebanese stand "shameful" and "regrettable" on the part of an Arab ally.

★ ★ ★ ★ ★ ★ ★ ★ ★

Cabinet Crisis in Israel Nears Solution

TEL AVIV (UPI) — Leaders of Prime Minister Golda Meir's Labor party said today a cabinet crisis threatening t topple Israel's shaky coalition government could come to a head this week.

Several Labor party officials heated up the political climate Tuesday with calls for the ouster of Defense Minister Moshe Dayan and the resignation of Mrs. Meir's entire government.

"This has to come to a head by Thursday," said Aryeh Eliav, a member of Mapai, the largest of the three Labor party factions.

Mapai members called on Dayan to resign because of Israel's lack of preparation for last October's 17-day Middle East war.

"If I were Moshe Dayan, I think the best thing for me to do would be for me to resign," Finance Minister Pinhas Sapir, the Mapai leader, said Tuesday at a faction meeting.

Mapai leaders ordered a committee to make plans for Thursday's crucial Knesset (parliament) session in which legislators were expected to take part in a vote of confidence on Mrs. Meir's government.

Some Mapai ministers called for the resignation of Mrs. Meir's whole government, formed in two months of political wrangling following Israel's Dec. 31 national elections.

Police Minister Shlomo Hillel told the national radio "the government should announce on Thursday its resignation and new elections."

Sapir, however, was quoted by the radio as saying, "I think the government doesn't need to resign because if it were to do this it would not be able to reconstitute itself."

The cabinet crisis erupted April 2 with release of a report by a special government commission blaming top army commanders for Israel's lack of readiness and exonerating Mrs. Meir and Dayan. Ministers backing the army responded by calling for Dayan's ouster.

Political sources said Dayan's removal would lead to a walkout of his supporters from the government and an end to Mrs. Meir's coalition, which controls only 68 of the 120 Knesset seats.

Own A Beautiful
TOYOTA
You'll Love It!
Wow! What Gas Mileage.
See and Test Drive It —
MUSIKER TOYOTA
E. Chester St. By-Pass, Kingston

KISSINGERS RETURN HOME

Honeymoon Is Over

WASHINGTON (UPI) — Secretary of State Henry A. Kissinger returned Tuesday night from his 10-day Mexican honeymoon to resume the frantic diplomatic schedule he has maintained since adding the cabinet post to his White House duties last September.

Kissinger will go to New York late Sunday to make an important speech Monday morning at the United Nations special session on world resources. While there, he is expected to meet with "several" foreign ministers attending the conference before returning Monday night to Washington, Department spokesman John F. King said.

Between now and the weekend Kissinger's schedule includes a number of meetings on items of critical importance, including the Middle East peace efforts and Soviet-American relations .

Kissinger will meet at midday Wednesday with Icelandic Foreign Minister Einar Agustsson, who is here discussing his country's desire for the withdrawal of all 3,000 U.S. military personnel from NATO bases in Iceland.

He then will lunch with a group composed of members of the Bundestag of West Germany.

Following that, the secretary will meet in executive session with members of the Senate Foreign Relations Committee. The meeting was arrranged at Kissinger's initiative. It is understood he asked for it because he wanted an opportunity to explain at a closed hearing what he did and did not accomplish during his recent Moscow trip and the chances of overcoming some of the difficulties . blocking a strategic nuclear arms agreement.

Kisssinger meets Thursday with a Syrian delegation headed by Brig. Gen. Hikmak Chebabi, Chief of Syrian Intelligence. The delegation is here to discuss the problem of disengaging Israeli and Syrian forces on the Golan Heights front.

The Syrian delegation, which is scheduled to arrive in Washington Wednesday, is not authorized to enter into any substantive negotiations, informed sources said. Hikmak and his group will present the Syrian disengagement proposal which reportedly requires the withdrawal of all Israeli forces from captured Syrian territory as a prime condition. In return, Kissinger will hand him the Israeli proposal, presented to the United States two weeks ago, in which Israel proposes to pull back from about two-thirds of the 325 square miles occupied on the Golan front.

On Thursday, Kissinger also will meet with President Houari Boumediene of Algeria. Their discussion, which will take place over lunch at the State Department, is expected to advance prospects for the restoration of U.S.-Algerian relations broken off by the Algerians at the time of the June 1967 Middle East war.

Soviet Foreign Minister Andrei Gromyko also is expected in Washington later this week to continue discussions on major issues in preparation for President Nixon's scheduled visit to Moscow in late June. In addition, Kissinger and Gromyko will have another talk in a few days when the secretary visits the United Nations.

Next week, after the U.N. trip, Kissinger will be host here to a gathering of the Latin American Foreign Ministers on April 17-18 and on April 19 will go to Atlanta to address foreign ministers of the Organization of American States (OAS).

The following week, if present plans hold and the situation warrants, Kissinger will be off again to the Middle East to try to nudge Israel and Syria closer to an agreement on untangling their military forces on the Golan front.

Tanker Explodes, One Killed

PHILADELPHIA (UPI) — An oil tanker exploded at dockside Tuesday night, killing at least one crewman, after pumping off most of its 200,000 barrels of oil. Five other crewmen were missing in the Delaware River.

Thirteen crewmen and a man believed to be a guard were injured. Several of them were picked out of the river by Coast Guardsmen.

The tanker was believed to be of Greek registry and chartered by the Atlantic-Richfield Oil Co. (ARCO). It settled to the bottom of the river and at midnight still was burning.

Substantial damage was reported done to the ARCO building nearby.

The Coast Guard said the explosion occurred on the dockside, not on the tanker, and happened while the oil from Venezuela was being unloaded.

The dead crewman was not identified.

Of the 13 crewmen injured, three, including a woman, were in intensive care at St. Agnes Hospital. Three others with lesser injuries were admitted and six others were treated and released from St. Agnes. Another crewman was treated and released at Methodist Hospital. A 14th injured person, a 55-year-old male believed to be a guard at the pier, was in satisfactory condition at the Philadelphia Naval Hospital.

The tanker carried a crew of 32, the Coast Guard said.

Fourteen crewmen were on shore leave and were accounted for.

The 65-foot Coast Guard cutter Cleat which was fighting the bltze caught fire, but only minor damage to the sterm.

In addition to the cutter, the Coast Guard had four 40-foot utility boats and two 65-foot tugboats at the scene. A Coast Guard helicopter was being flown from Brooklyn to help search the river for the missing.

The explosion occurred at 9:50 p.m. and was reported by area civilians who said "it turned the sky red," police said. The explosion was seen on both the Philadelphia and New Jersey sides of the river.

The 31,000-ton tanker tied up Monday at the Fort Mifflin Marine Depot and Oil Company.

Another tanker, fully loaded with crude oil, was tied up at the dock but was towed safely away.

The fire was about one mile south of the Philadelphia Naval Yard. Philadelphia International Airport is nearby and was used as a shortcut by police, fire and rescue vehicles to reach the explosion.

HANGING BASKETS FOR EASTER
A GIFT THAT WILL LAST A LONG TIME!
STATE INSPECTED.
We Also Have Pansies and Other Nice Easter Gifts
OPEN 9 A.M.
JOE BUZZANCO'S
Green Houses—Sawkill-Ruby Rd.
½ Mile North of Sawkill Exit Off Route 209

Henry Block has 17 reasons why you should come to us for income tax help.
Reason 1. We are income tax specialists. We ask the right questions. We dig for every honest deduction. We want to leave no stone unturned to make sure you pay the smallest legitimate tax.

H&R BLOCK
THE INCOME TAX PEOPLE
664 BROADWAY
OPEN 9 a.m.-9 p.m. Weekdays, 9-5 Sat. & Sun.—Phone 338-8312
6 DAYS LEFT — NO APPOINTMENT NECESSARY
Also in Sears Kingston Plaza
During Regular Store Hours

GADALETO'S
FRESH SEAFOOD
CLAMS — LOBSTERS
Shrimp—Crabs—Shad & Roe
RETAIL WHOLESALE
VEAL, PORK, HAMS, POULTRY & SAUSAGE
PRIME BEEF
Freezer Orders Cut & Wrapped
HIGHLAND, N.Y.
109 VINEYARD AVE.
Tel. 691-8341
Closed Mondays
Open Sun. 'Til 1 p.m.
POUGHKEEPSIE, N.Y.
11 S. HAMILTON ST.
TEL. 454-2700
Closed Sun. and Mon.

Mr. APPLES
Macs, Cortlands, Delicious, Goldens and Cider
At the fresh air cooler in High Falls
— Closed Wednesdays Only —

INTERNATIONAL GMC TRUCKS TRUCKS
4-Wheel Drive Headquarters
Albany Avenue Garage, Inc.
SALES AND SERVICE
539 Albany Avenue, Kingston, N.Y.
338-1610
JEEP, FISHER SNOW PLOWS

Phone 658-9494
CHALET LOUNGE
Route 32 Rosendale, N. Y.
Mon. & Tues.: "Whitey Rowe"
Wed.: "Country Compost"
Thurs.: "Bruce Cogswell & Boone County"
Entertainment Nightly

OUR ONLY BUSINESS
Blown Insulation
Breitung Insul. Service 331-1483

7 DAYS LEFT OF OUR 14 DAY DOLLAR-SAVING SALE ON ARMSTRONG CARPETS!
See the Pros at
PROVENZANO'S FLOOR COVERING
584 Ulster Ave. Mall 338-4814

FOWLER & KEITH HARDWARE,
THE MOST COMPLETE TOOL HOUSE IN THE HUDSON VALLEY: PRESENTS
THE TOOL OF THE WEEK
POWERFUL 1 1/4 HP 12 GALLON Vacuum Cleaner
Model VAC-12 AK
Reg. $49 complete with Accessories and Casters
SALE $33.99
AUTHORIZED DISTRIBUTORS FOR:
BOSCH Milwaukee B&D SKIL ROCKWELL STANLEY MF Millers Falls
Fowler & Keith HARDWARE
"Serving the Hudson Valley since 1841"
104 Smith Ave. Kingston N.Y.
Open daily 8 a.m. to 5:30 p.m.
Saturday 8:00 a.m. to 5:00 p.m.

WANTED
CARRIER : BOYS GIRLS
For
• City of Kingston
• Port Ewen
• Saugerties
• Hurley
If you are 12 years of age or older and would like to become a Daily Freeman Independent Newspaper Carrier in your home town or township, fill in the application below and mail to:
The Daily Freeman
FREEMAN SQUARE, KINGSTON, N. Y.
c/o Circulation Dept.
Call 331-5004
and Ask for the Circulation Dept.
I Want to Apply for a Newspaper Route
Name
Address
Town or Township
Phone
Date of Birth Age

BLACKTOP DRIVEWAYS
PRE-SPRING SPECIAL!
• FREE ESTIMATES • FINANCING ARRANGED
STALAG BLACKTOP Inc.
PHONE 339-5599